Evo, Djevica će začeti Sina

Pričesna pjesma blagdana Rođenja b. D. Marije, 8. rujna

Antifona T. Prša

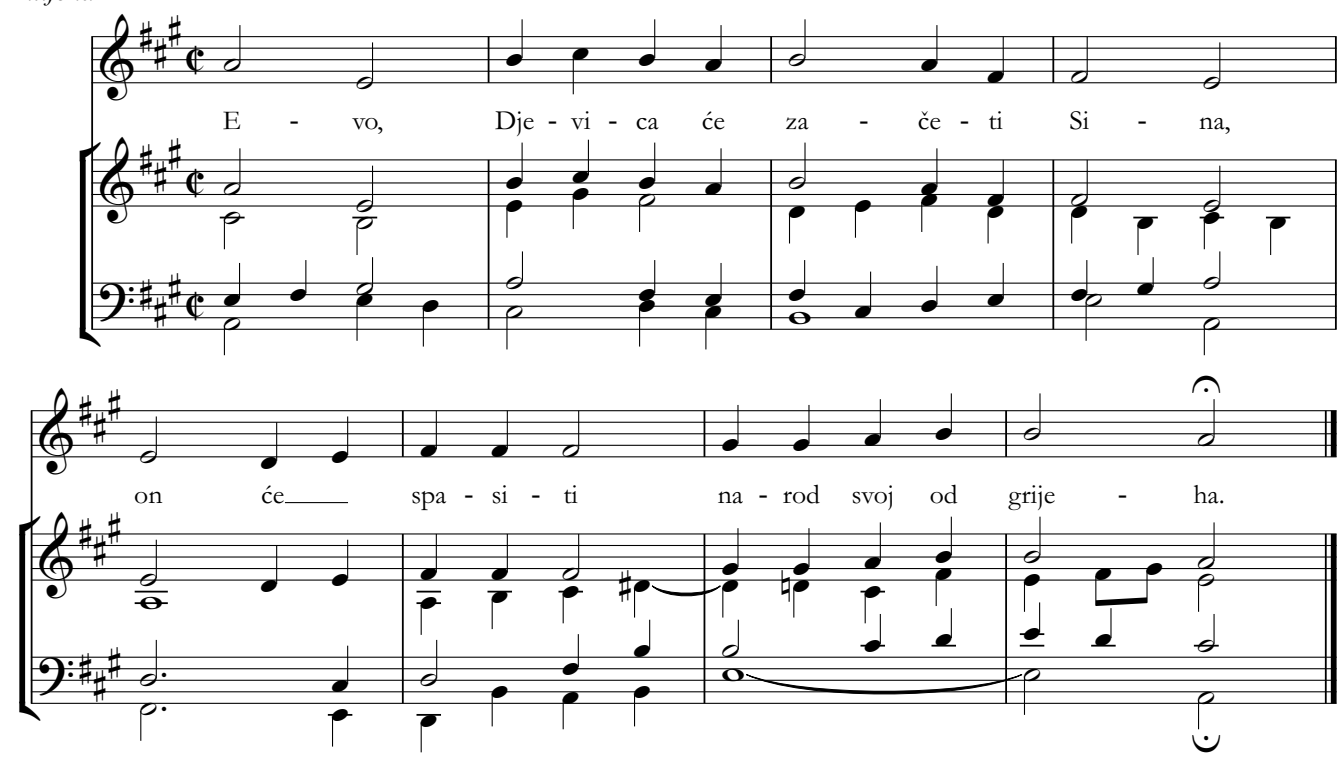
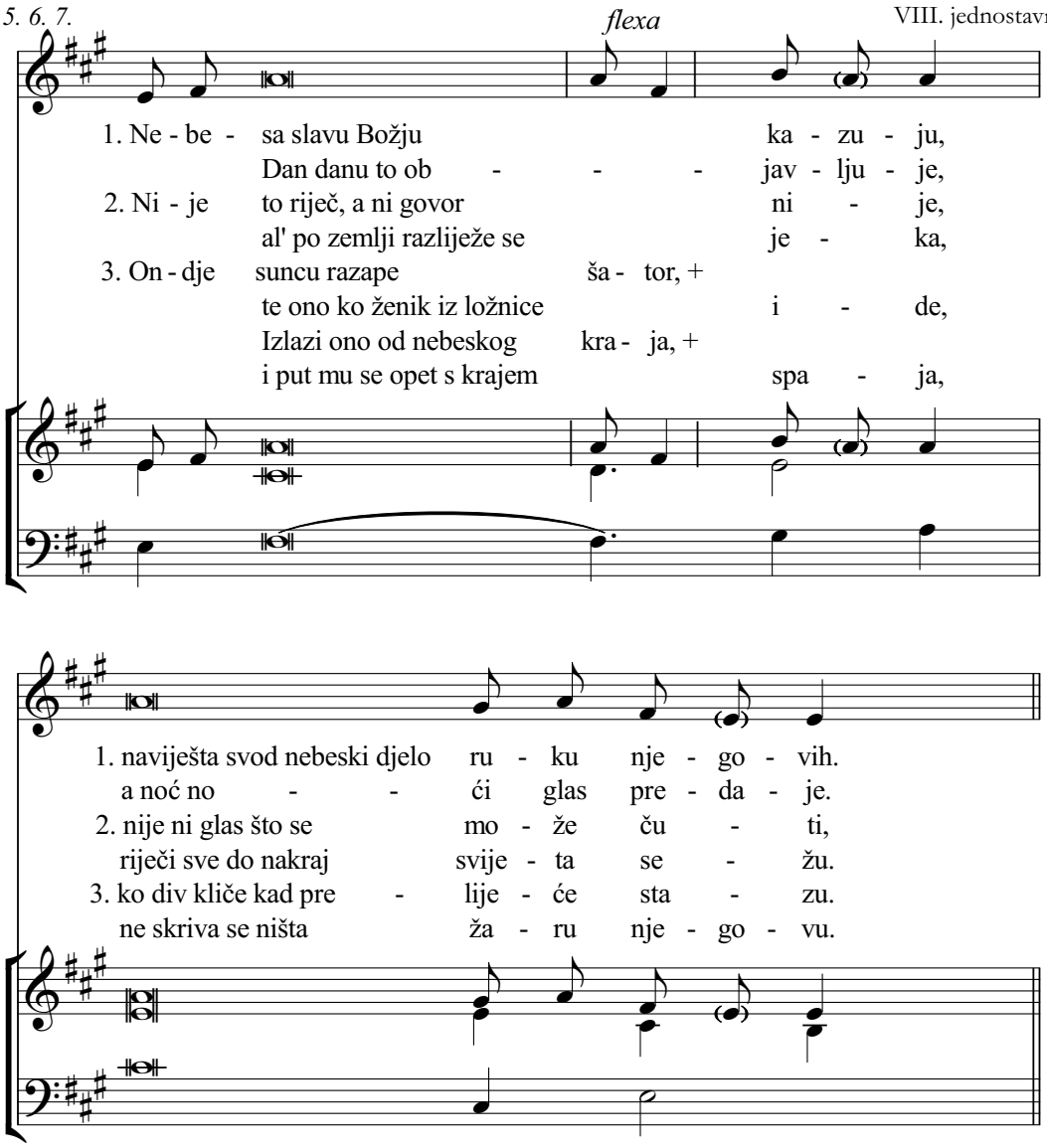
Ps 19, 2. 3. 4. 5. 6. 7. *flexa* VIII. jednostavni greg. tonus