Radujem se u Gospodinu

Ulazna pjesma svetkovine Bezgrješnog začeća Blažene Djevice Marije
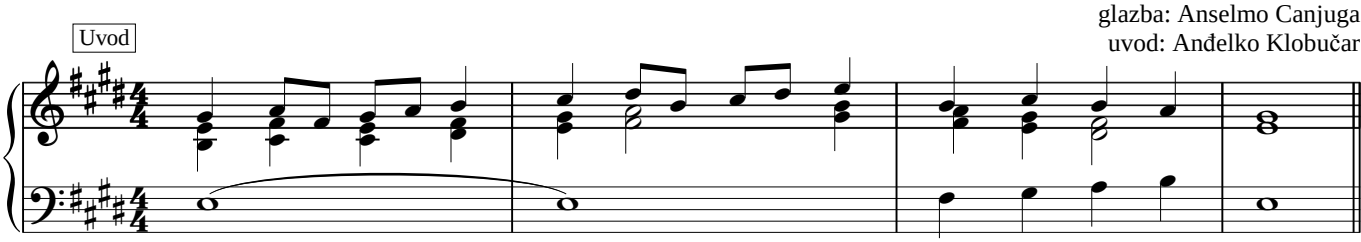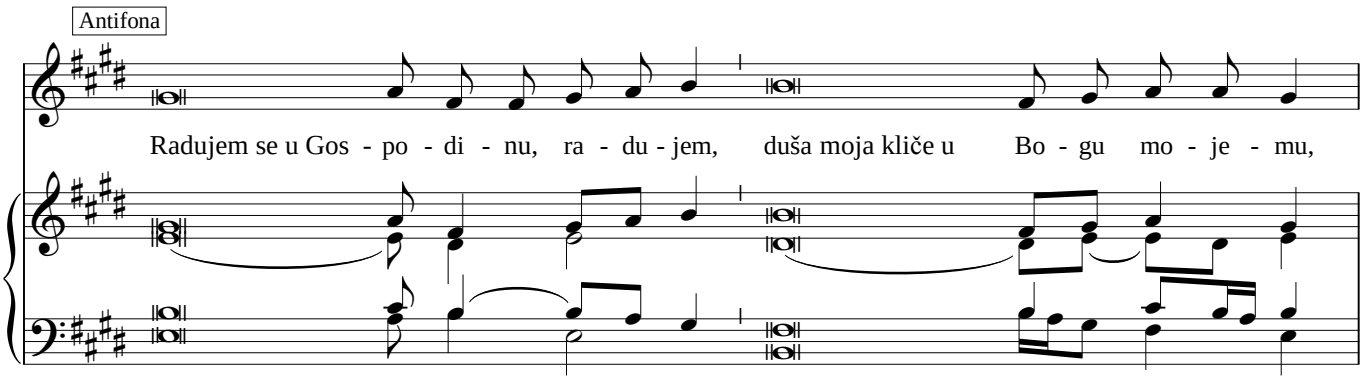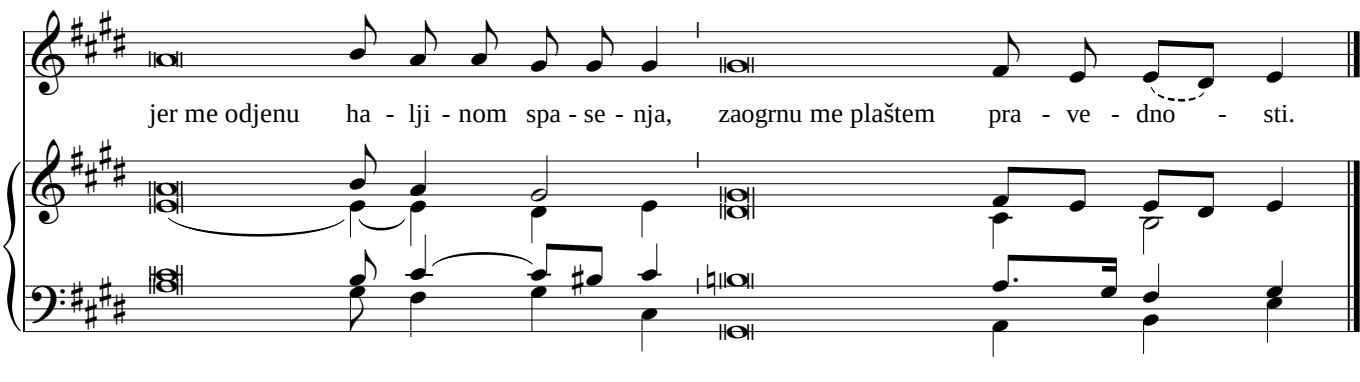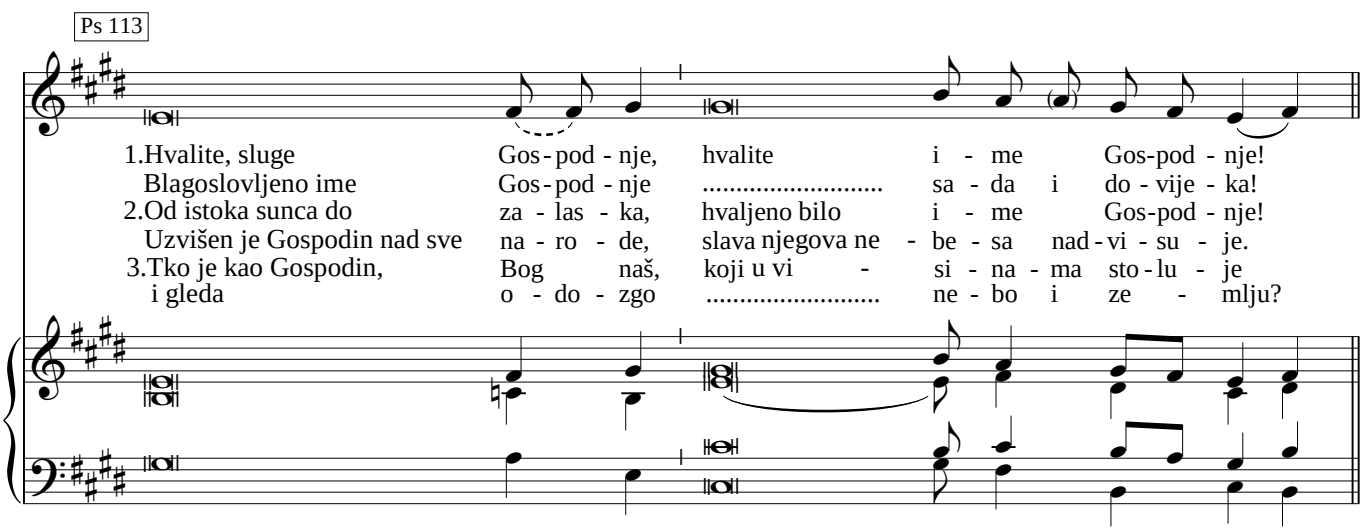
tekst: Iz 61,10
glazba: Anselmo Canjuga
uvod: Anđelko Klobučar