IZBOR SKLADBI

HRVATSKIH SKLADATELJA
za
orgulje - harmonij

(mješoviti zbor)

Šibenik 2002.

rukopis
priredio
I. Šprolja

GLAZBENE IGRE

KADENCE
VERSETI
MINIJATURE
PRELUDIJI

Tredigra. f. C dur.

Moderato.

V. Kolander.

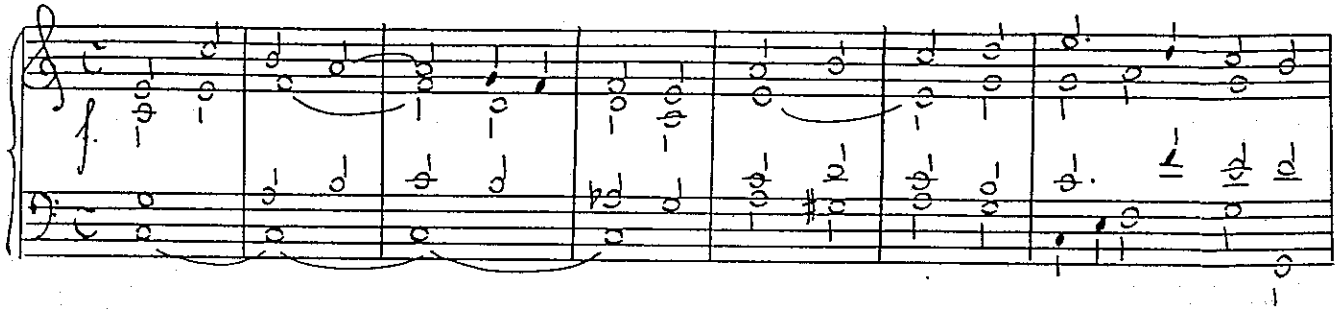

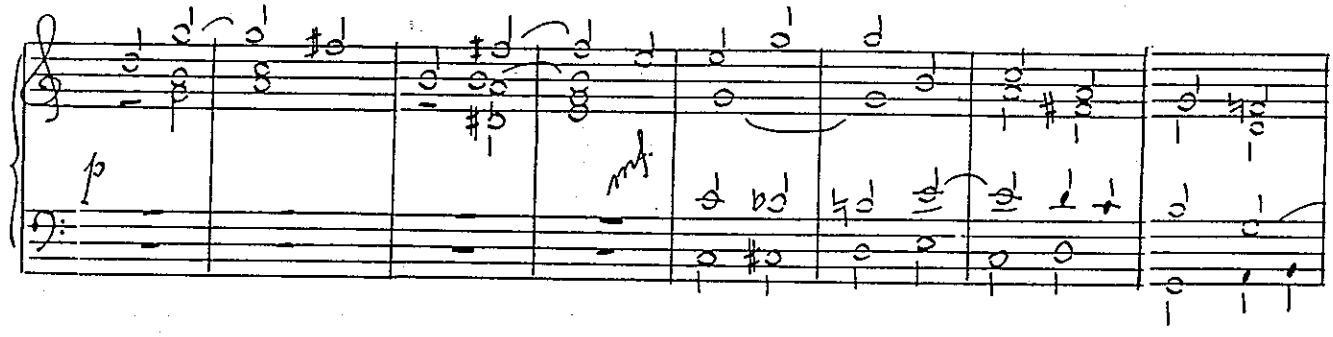

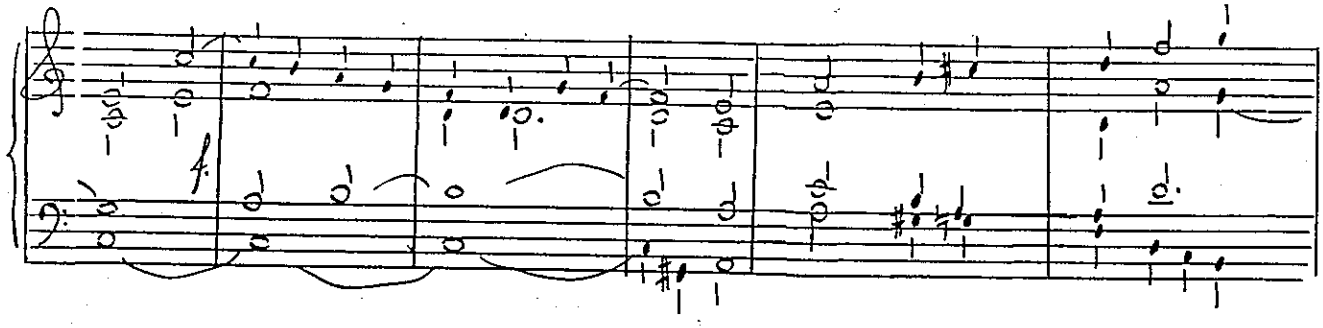

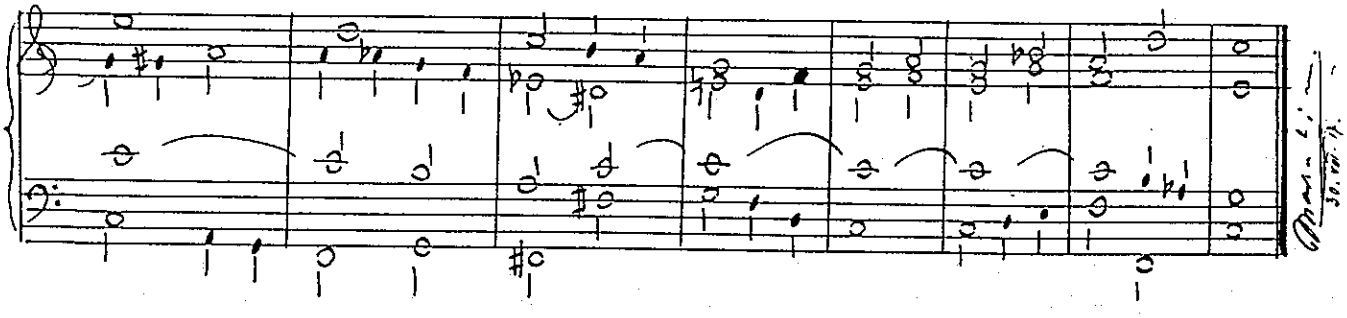

Predigra f. Arnolf.

Adagio.

V. Kalander?

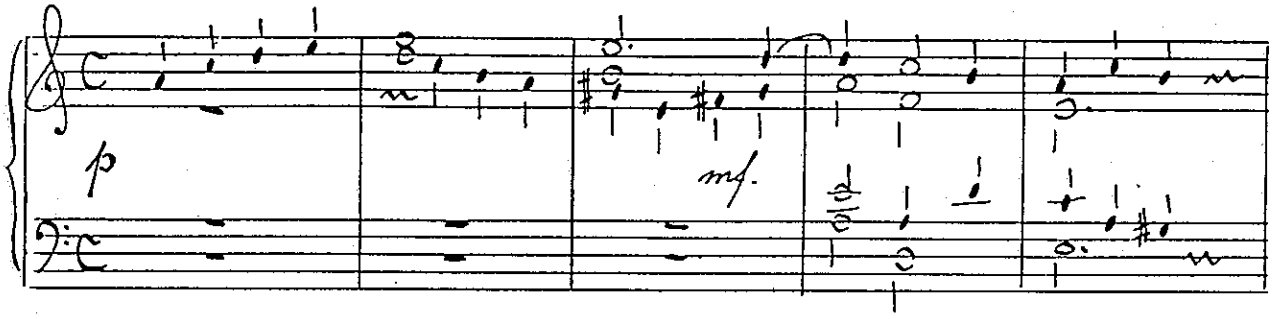

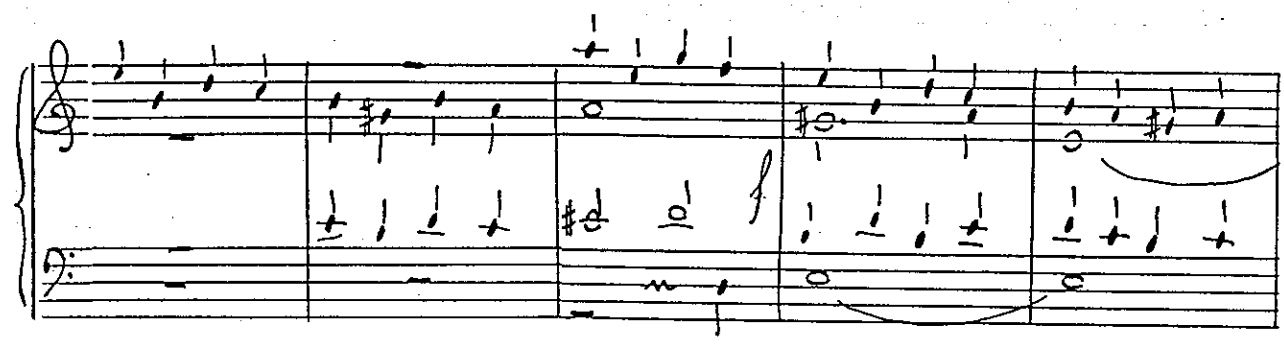

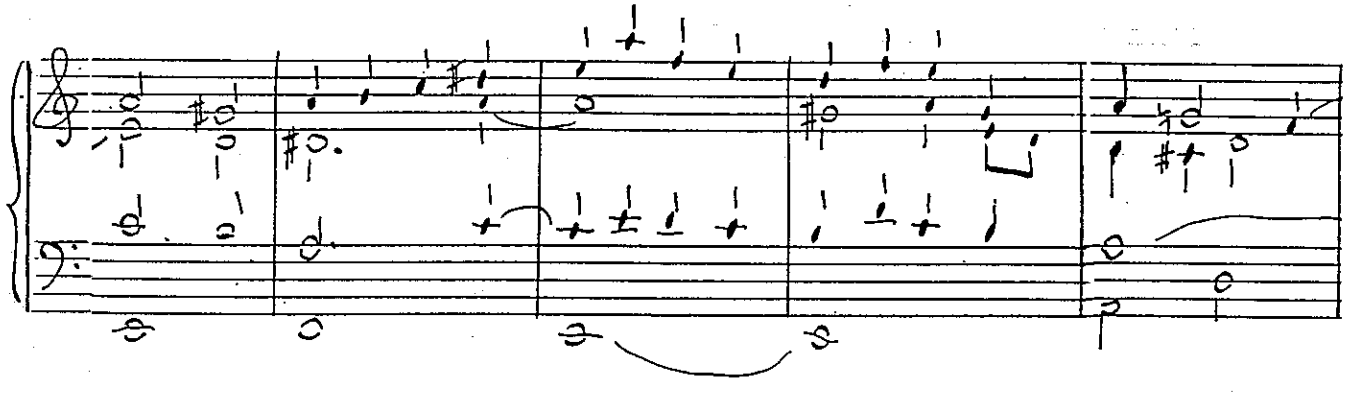

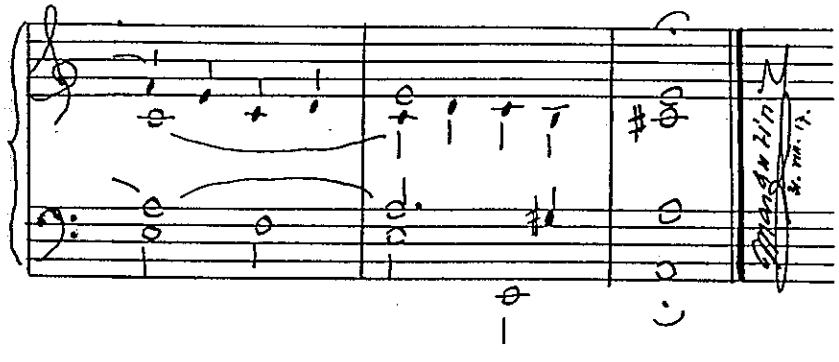

Kadenca.

V. Novak.

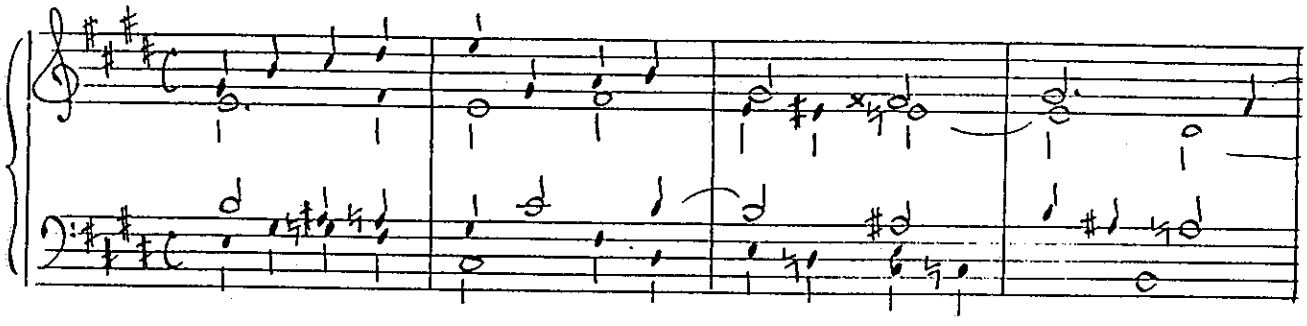

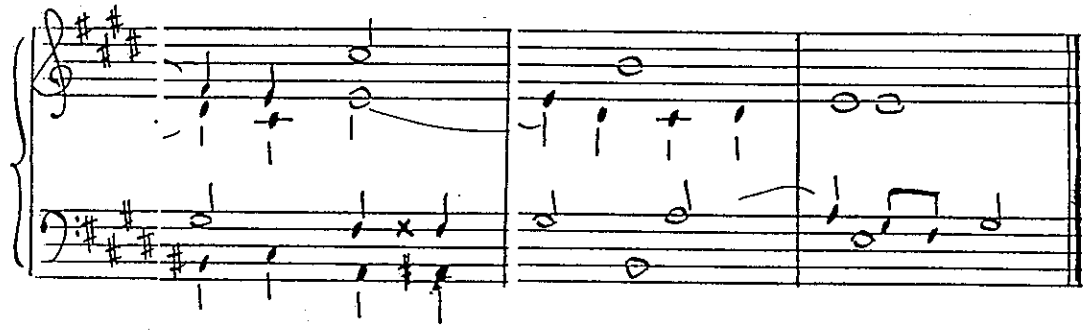

Borisevac.

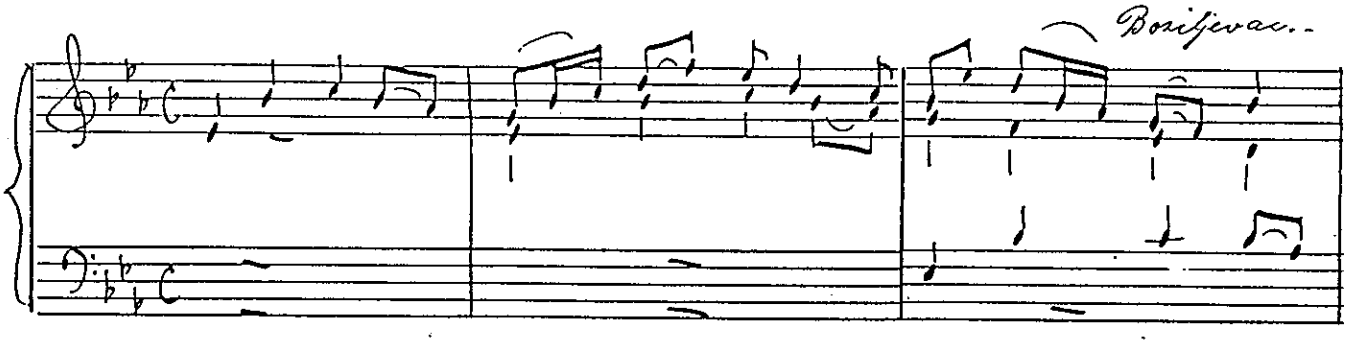

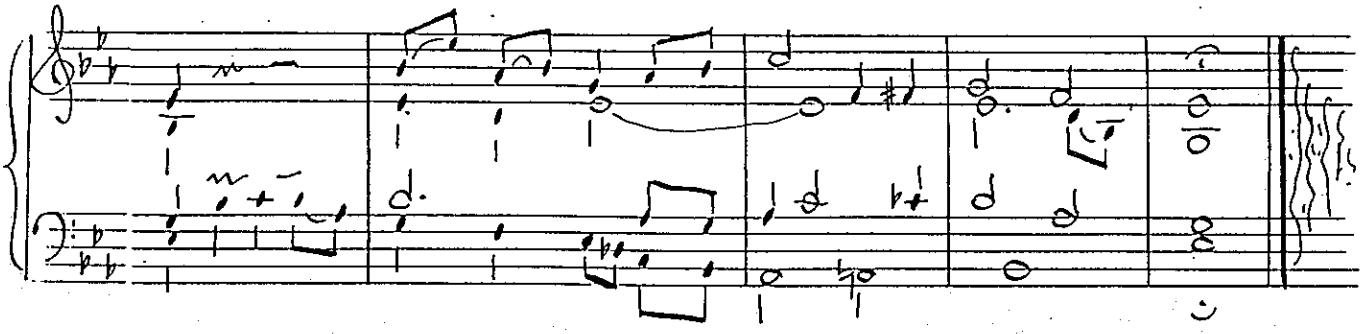

A. Canjuga

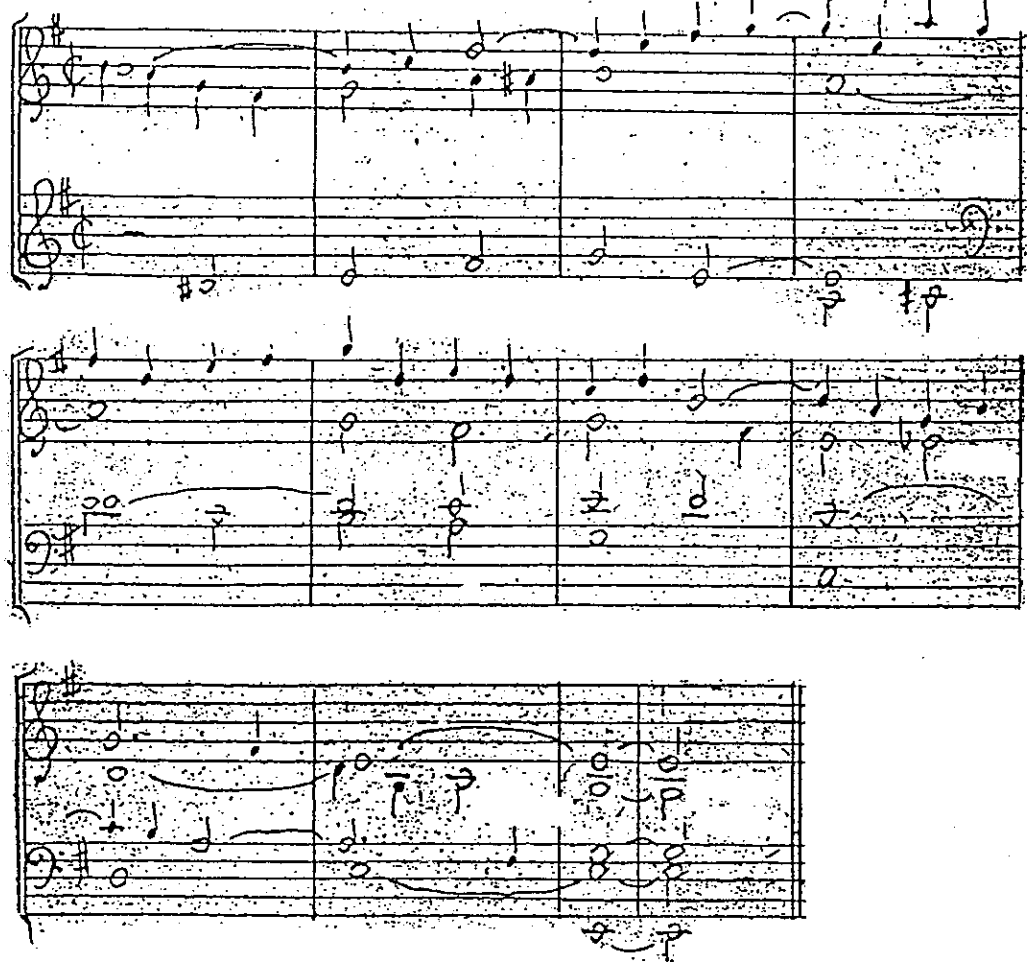

A. Canjuga

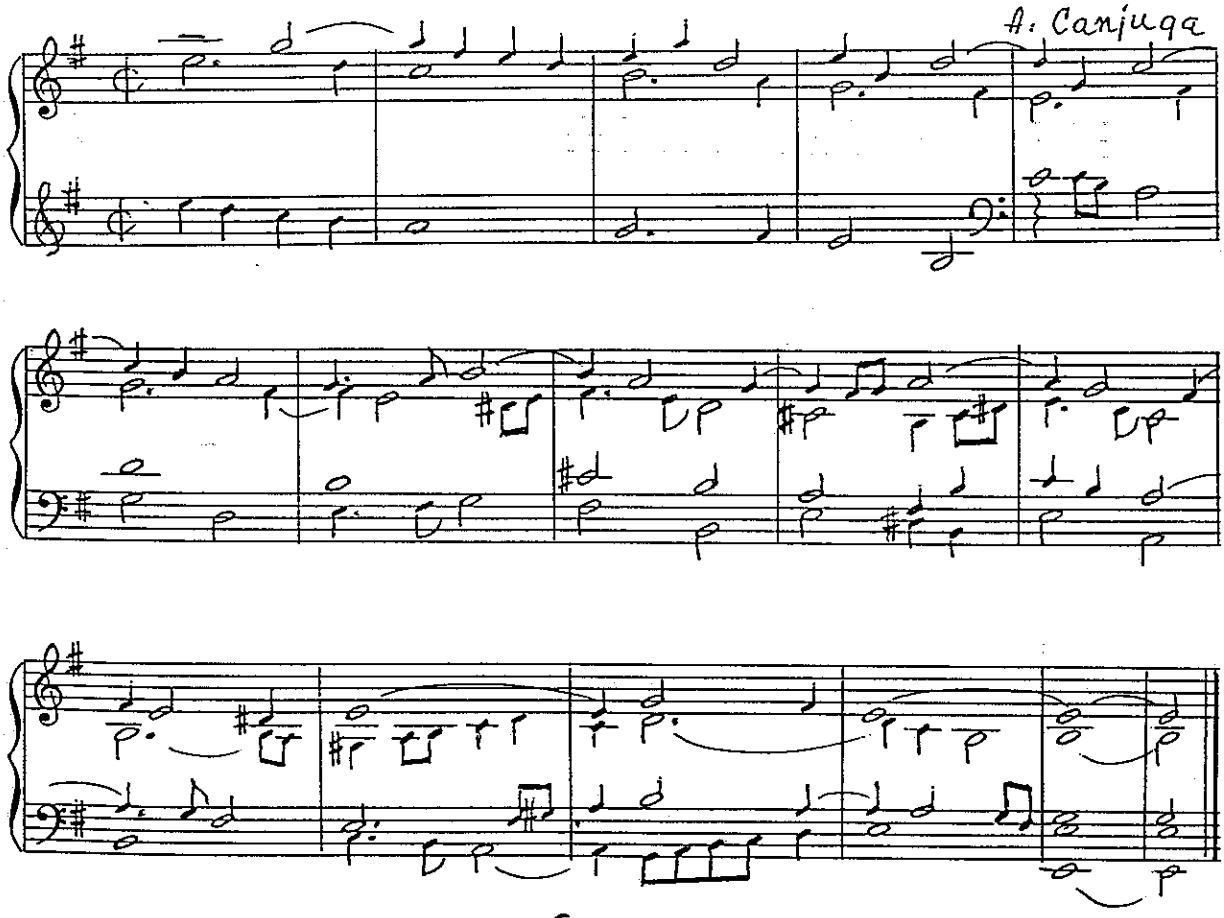

Franjo Dugan ct.

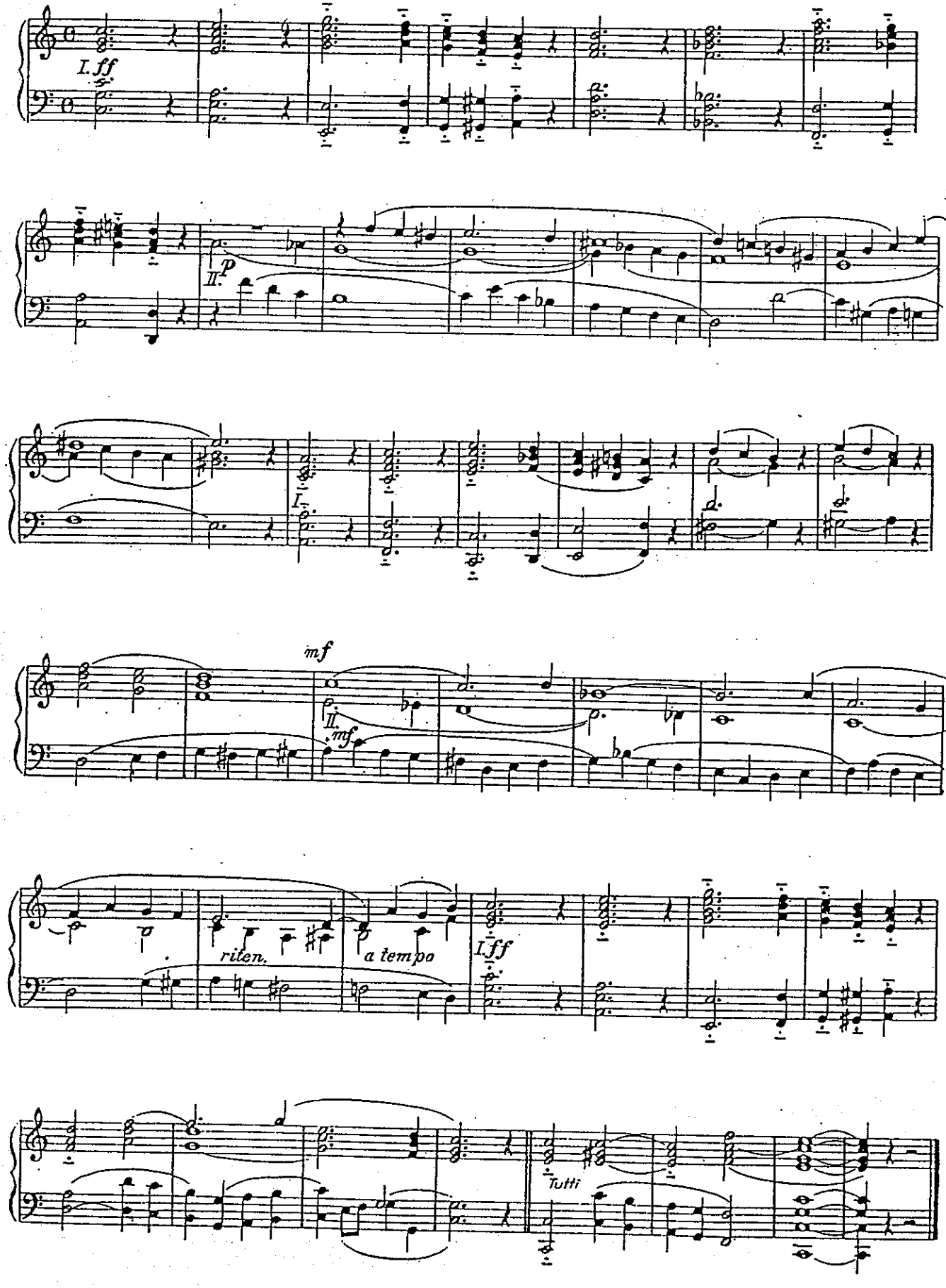

G - dur

Franjo Dugan st.

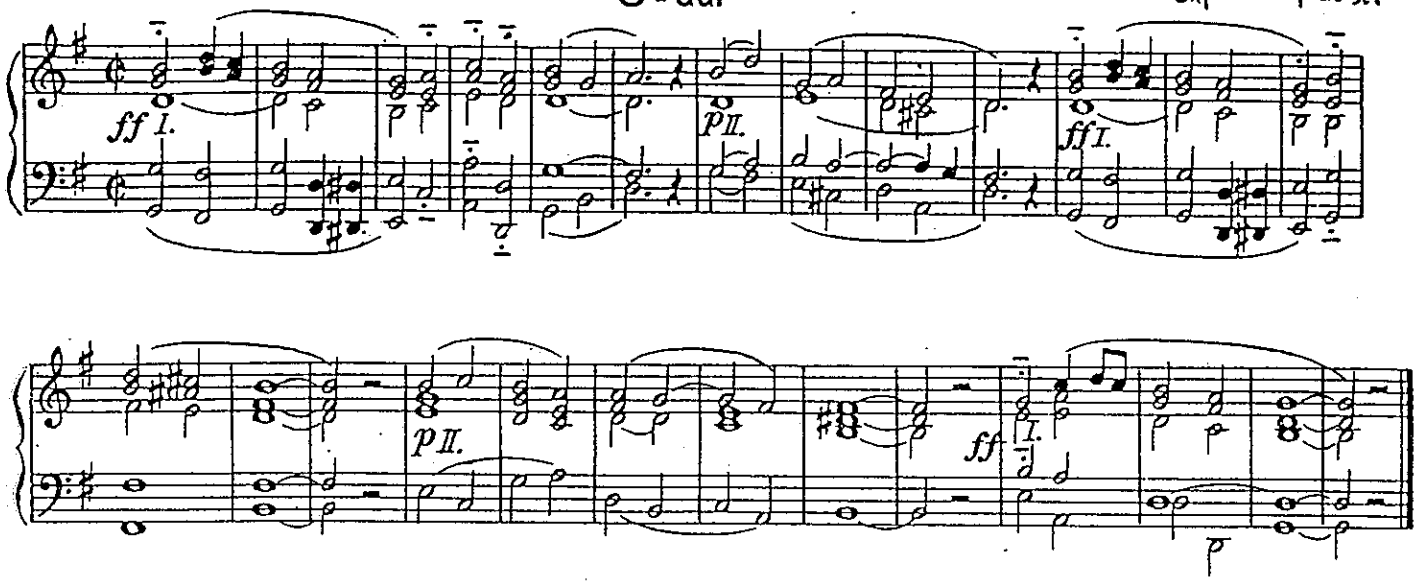

B - dur

Franjo Dugan st.

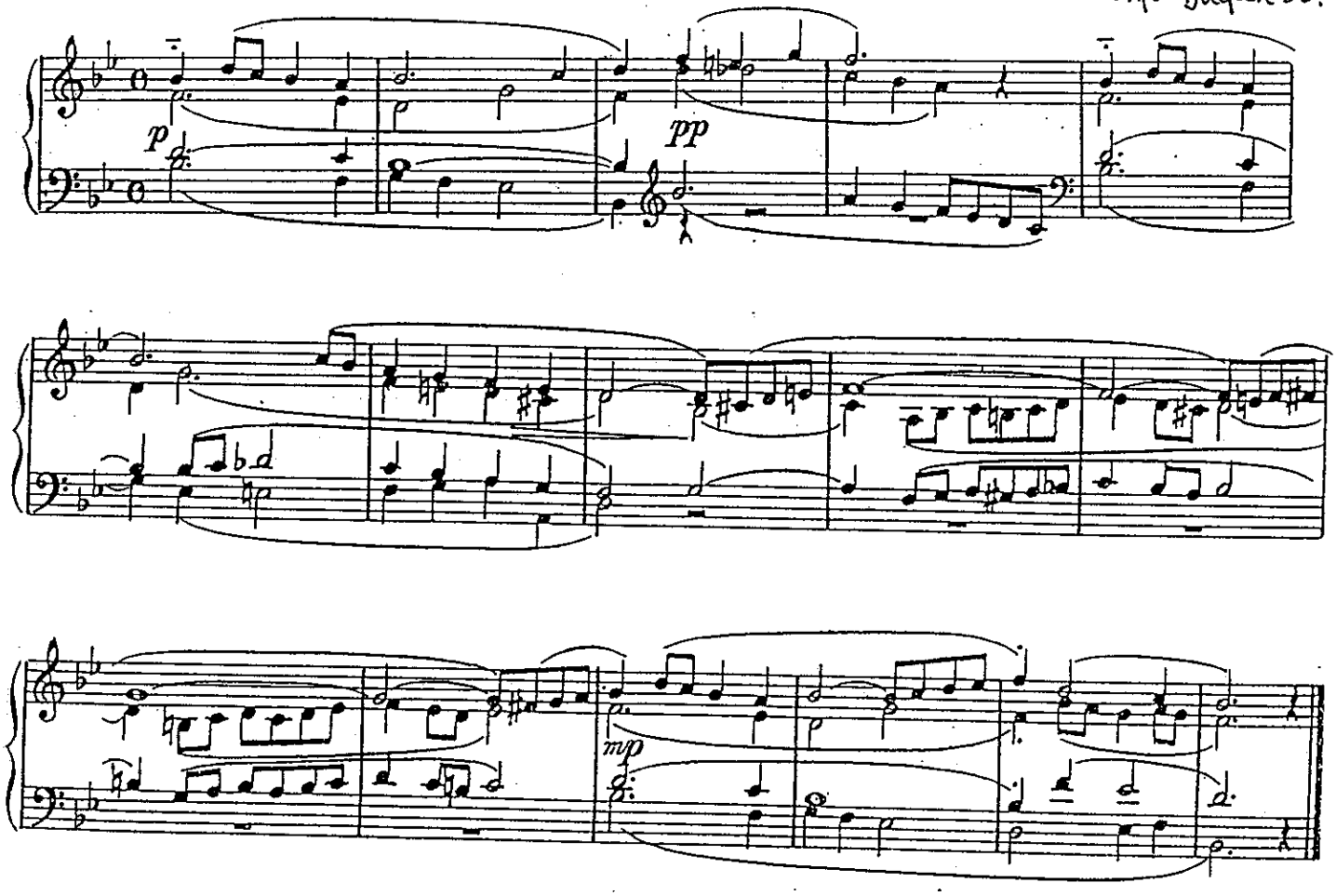

Franjo Dugan st.

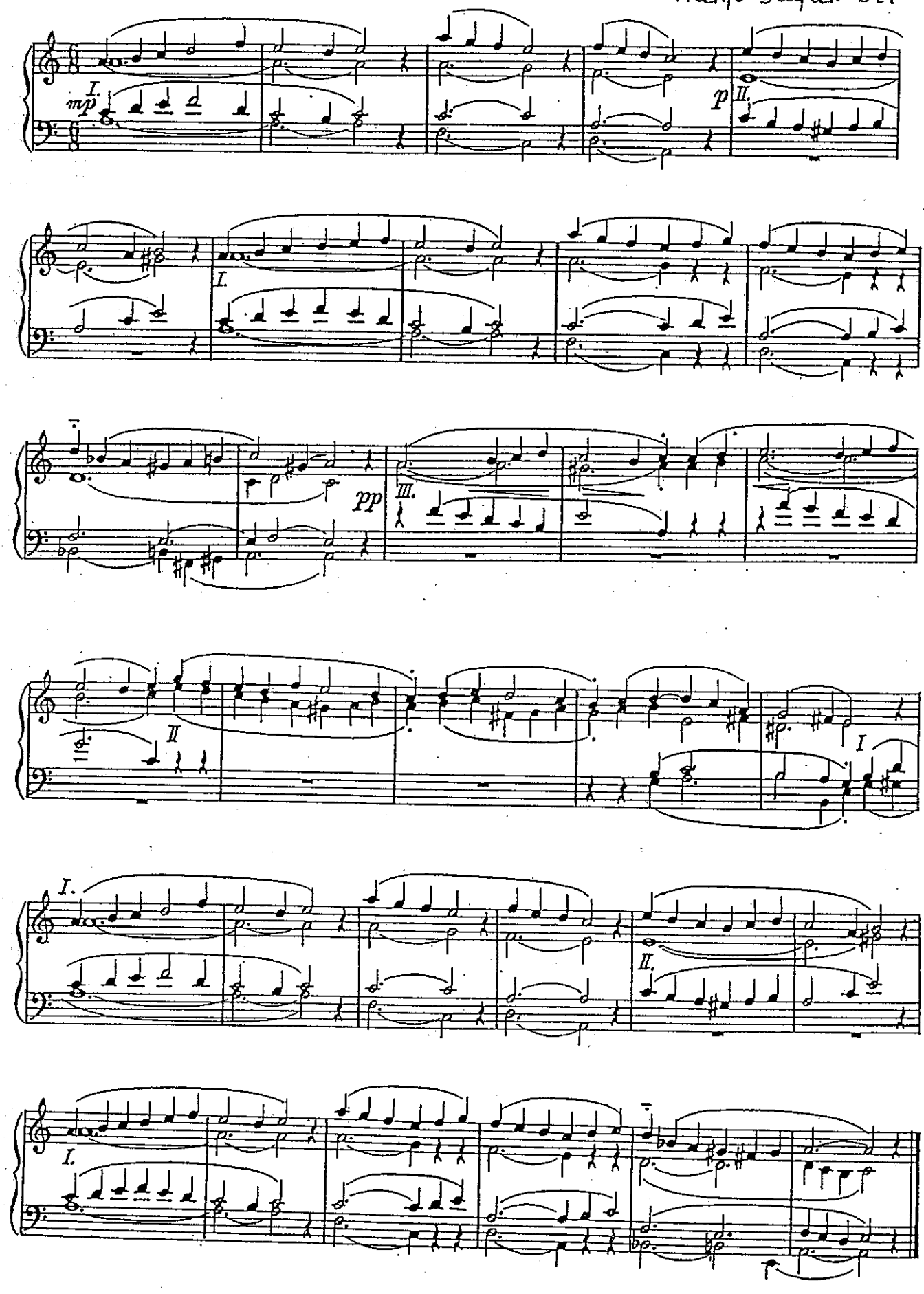

d - mol

Franjo Dugan st.

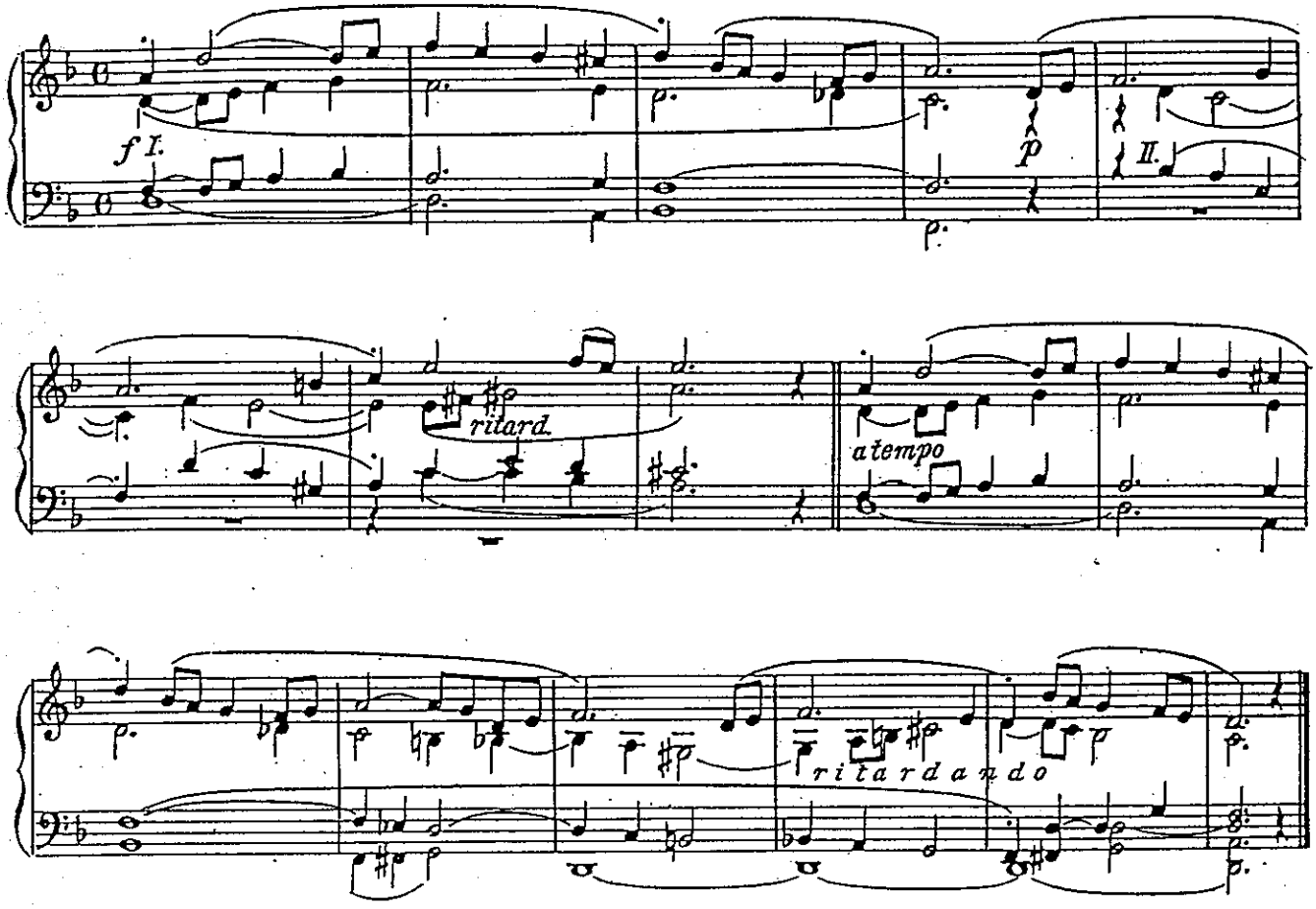

g - mol

Franjo Dugan st.

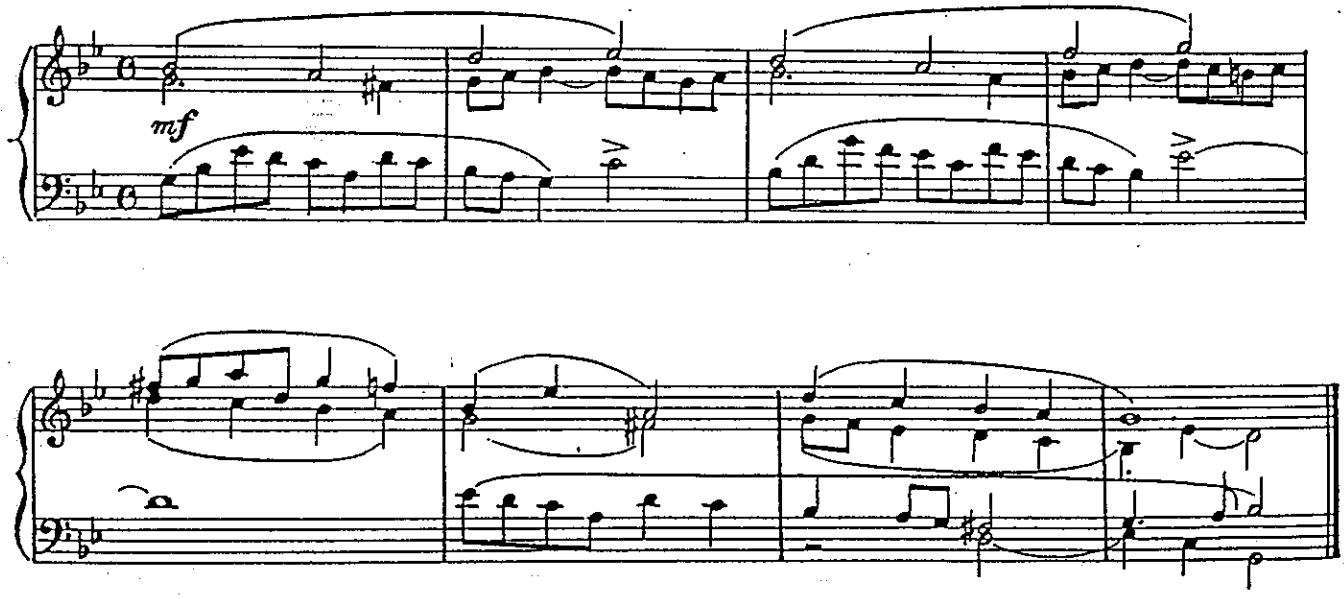

Predigre za orgulje

1.

Stanislav Preprek

Polagano

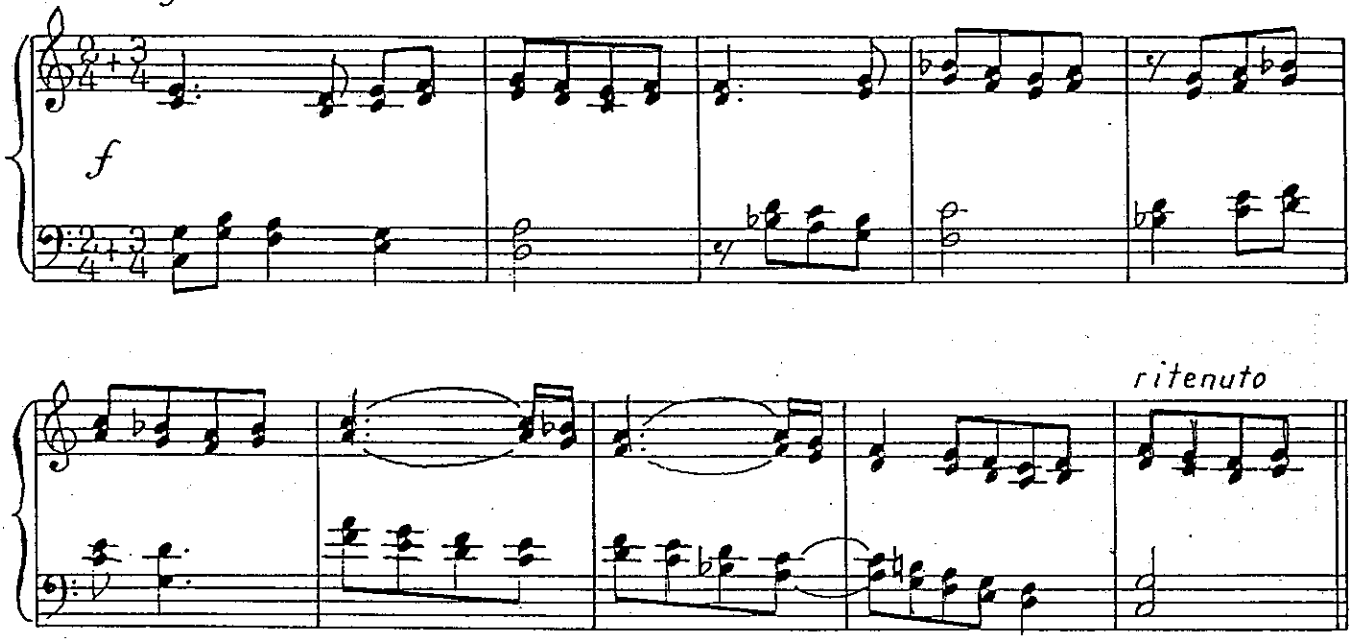

2.

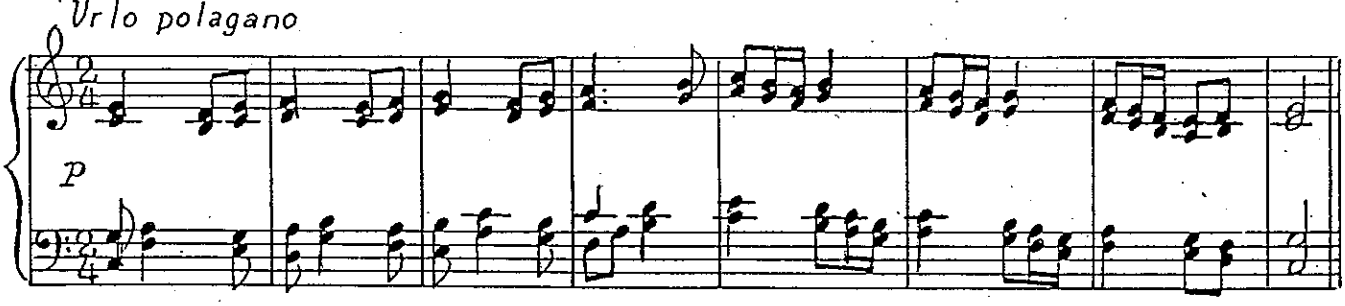

3.

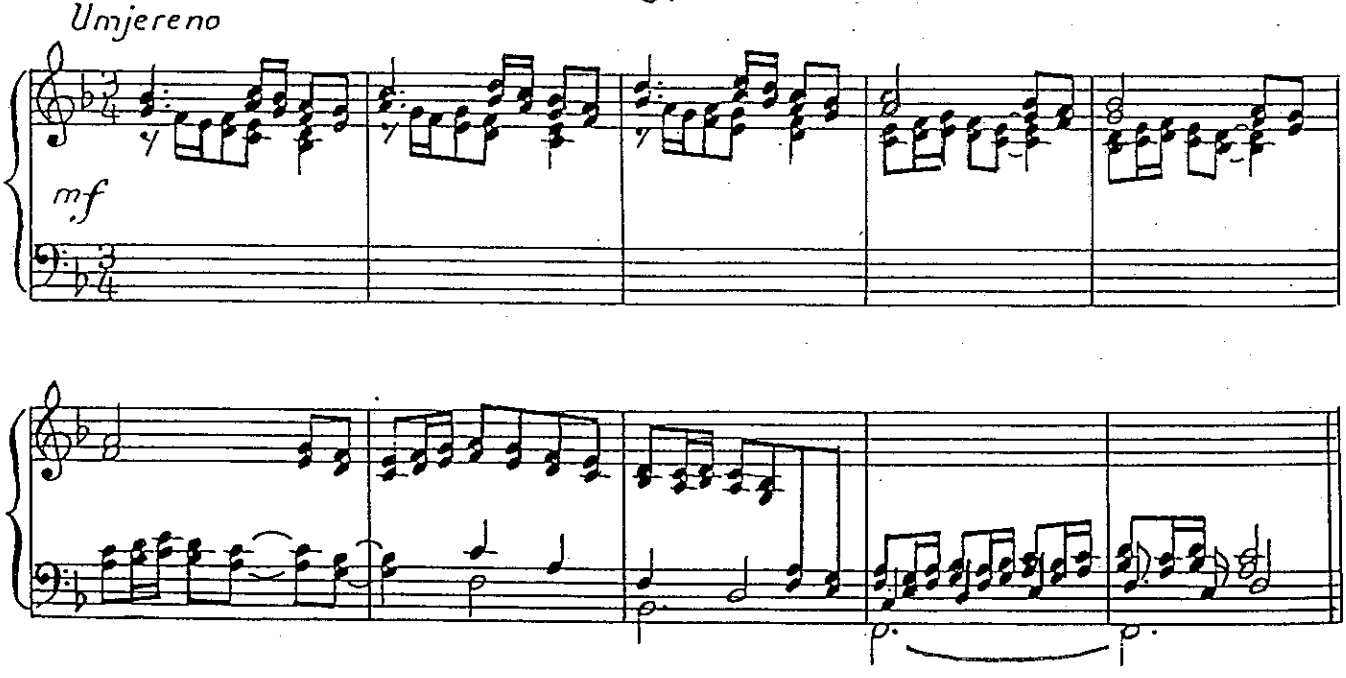

Ostinato

Franjo Hrg

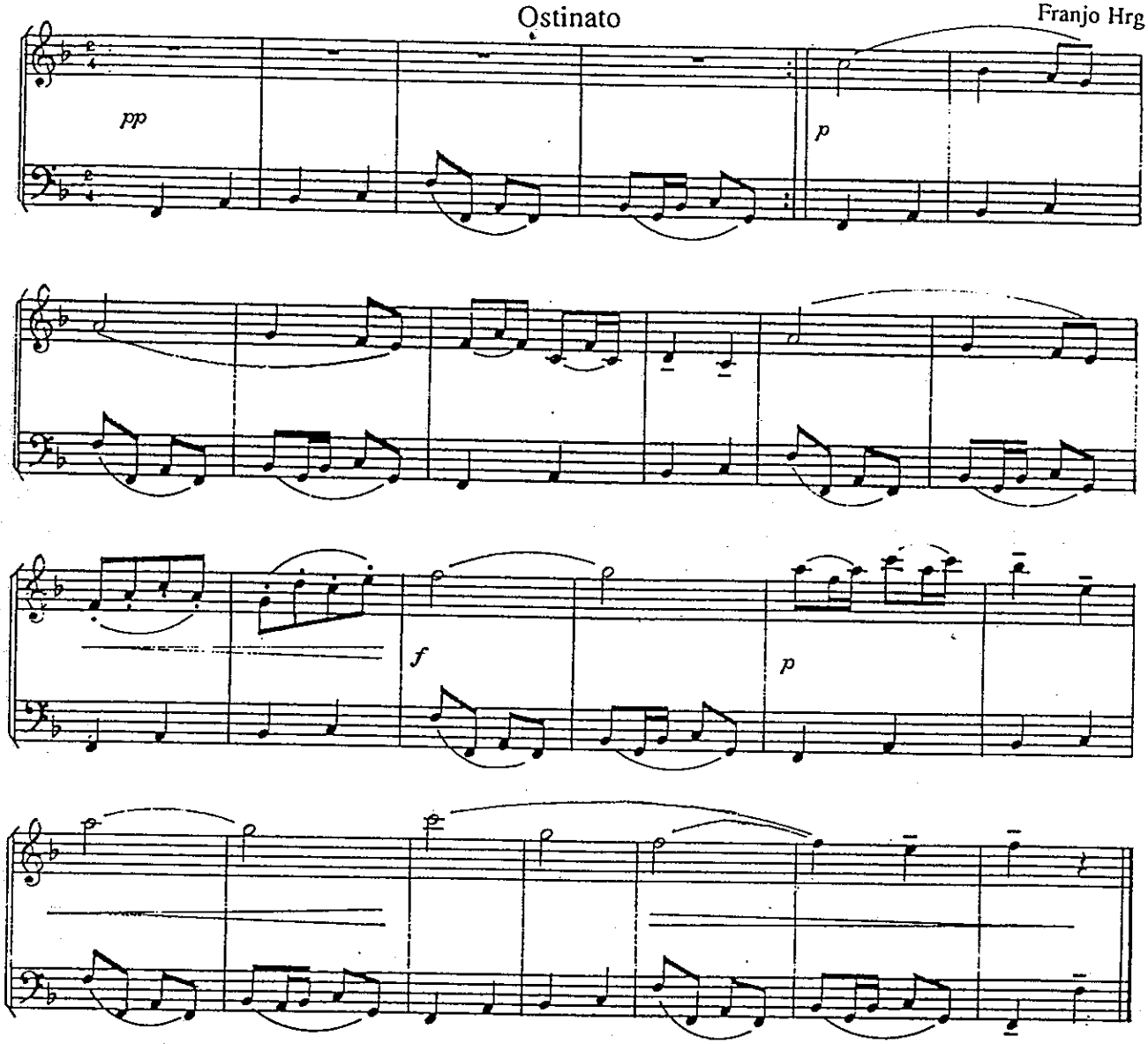

Verzet

Franjo Hrg

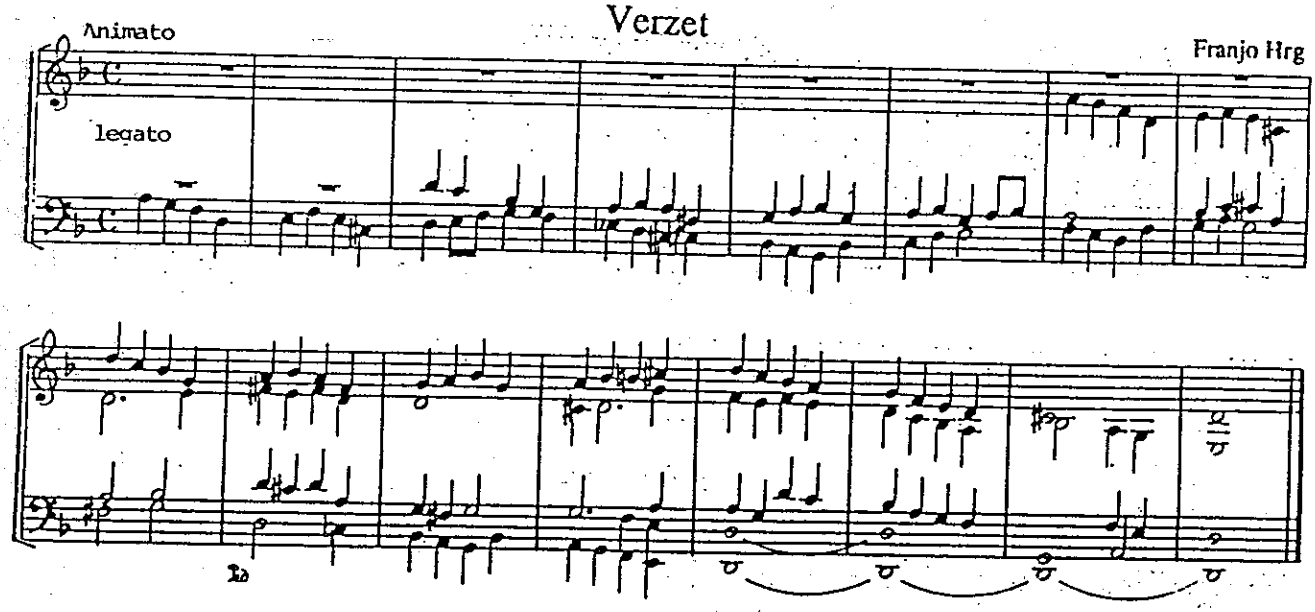

Preludij in h-moll

A. Canjuga

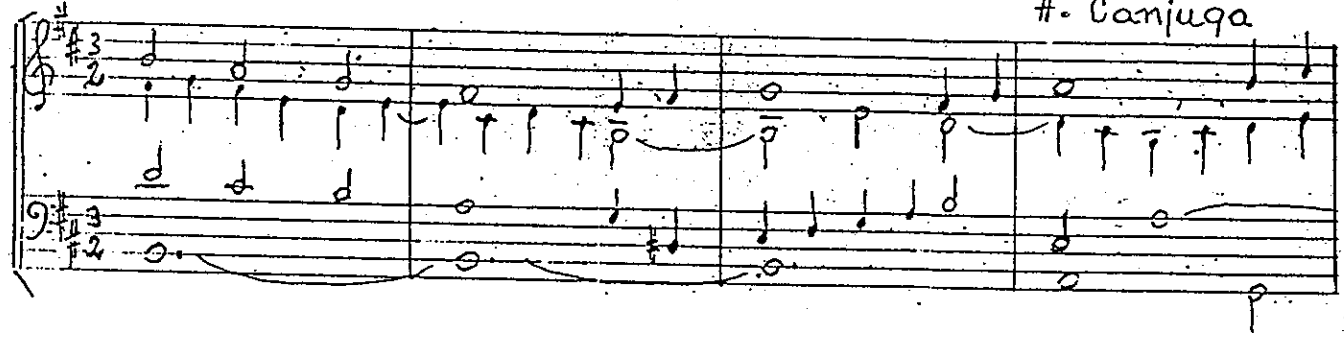

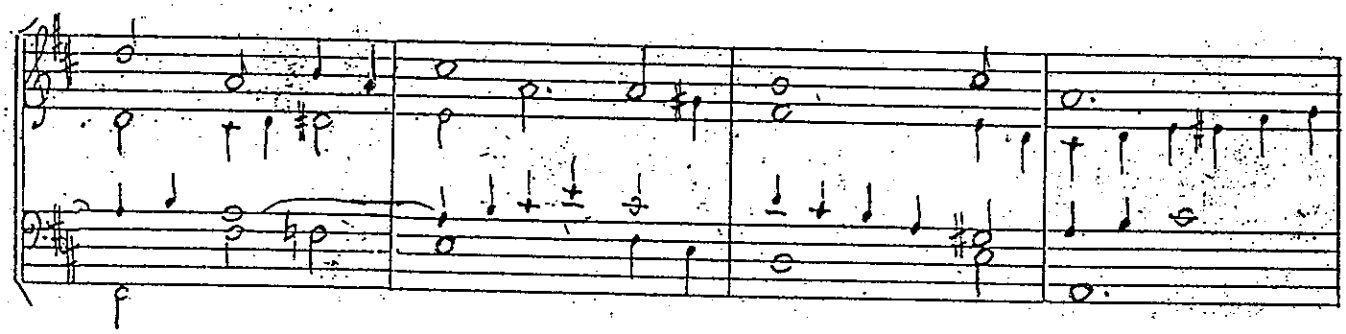

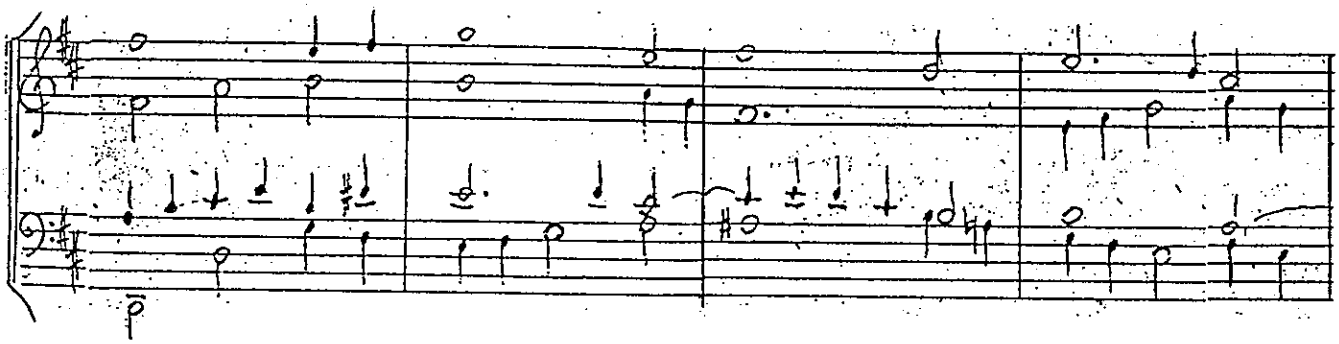

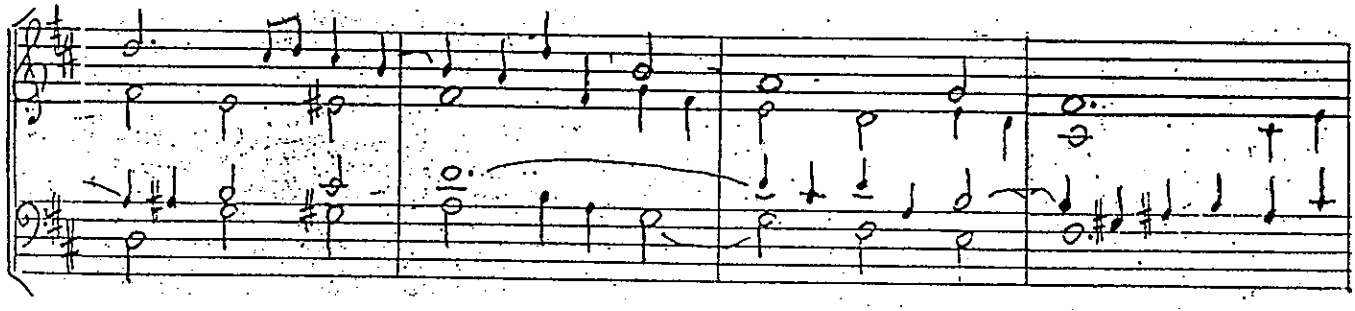

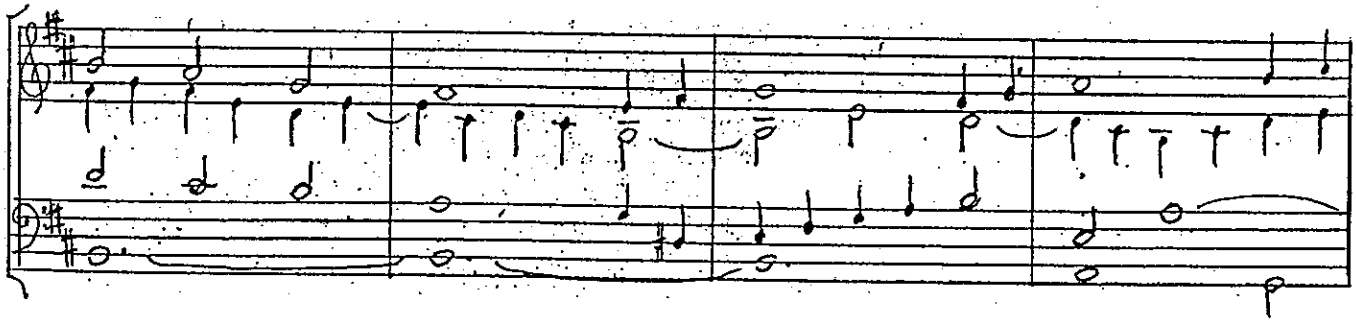

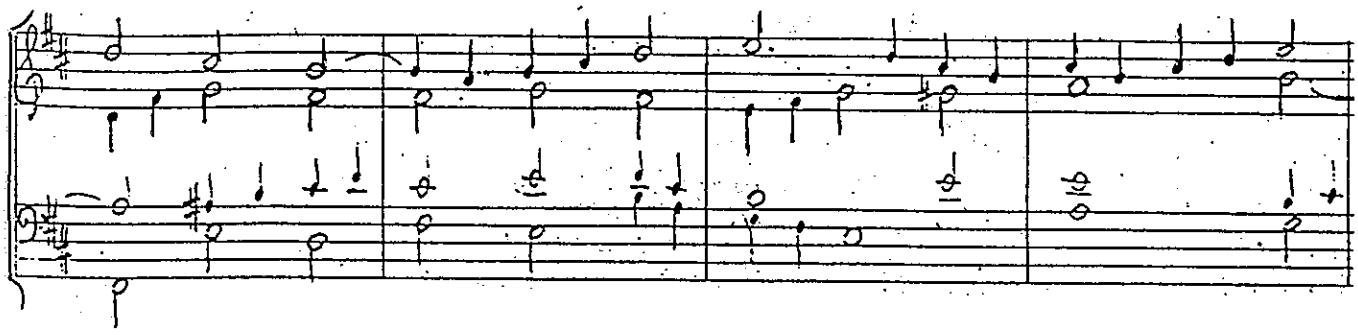

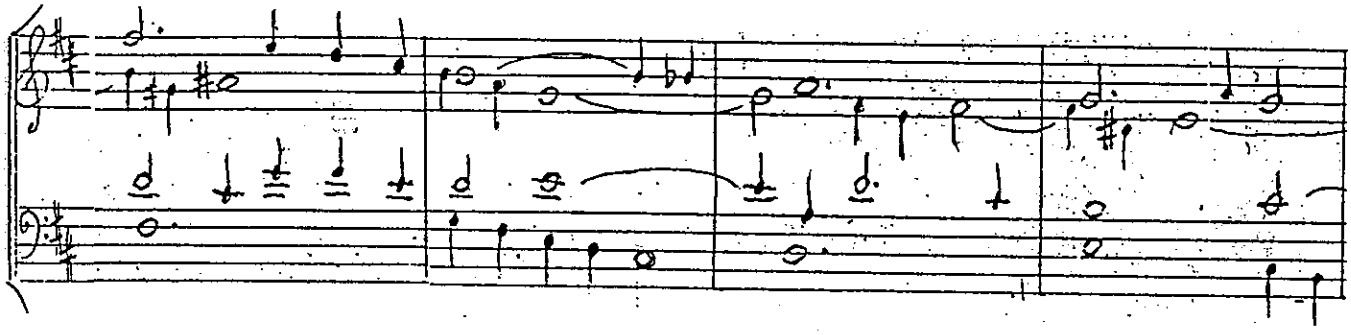

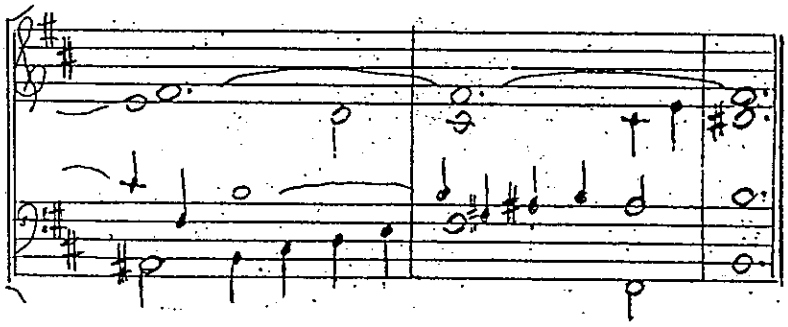

Anđelko Klobučar

M I N I J A T U R E

1.

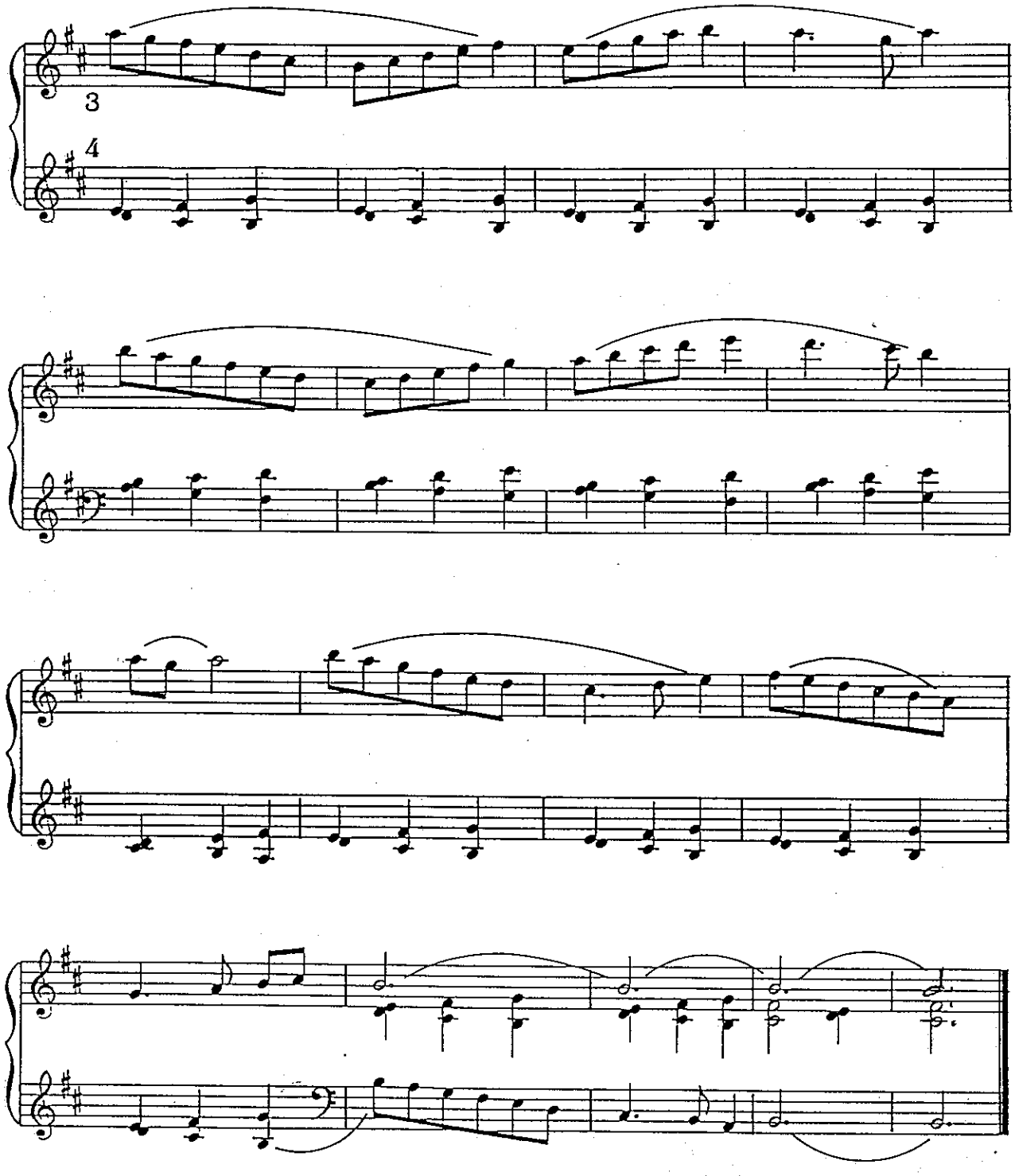

2.

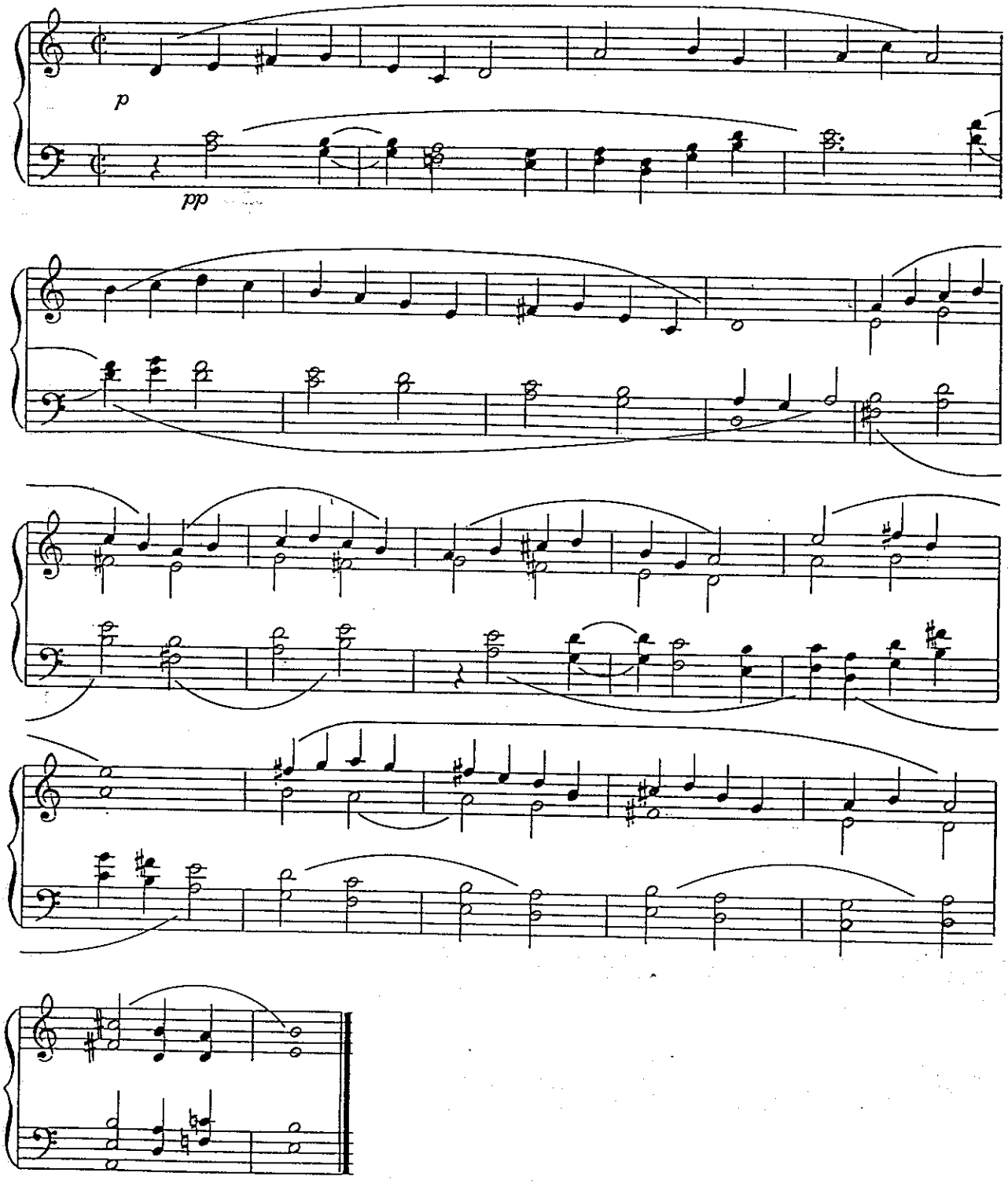

3

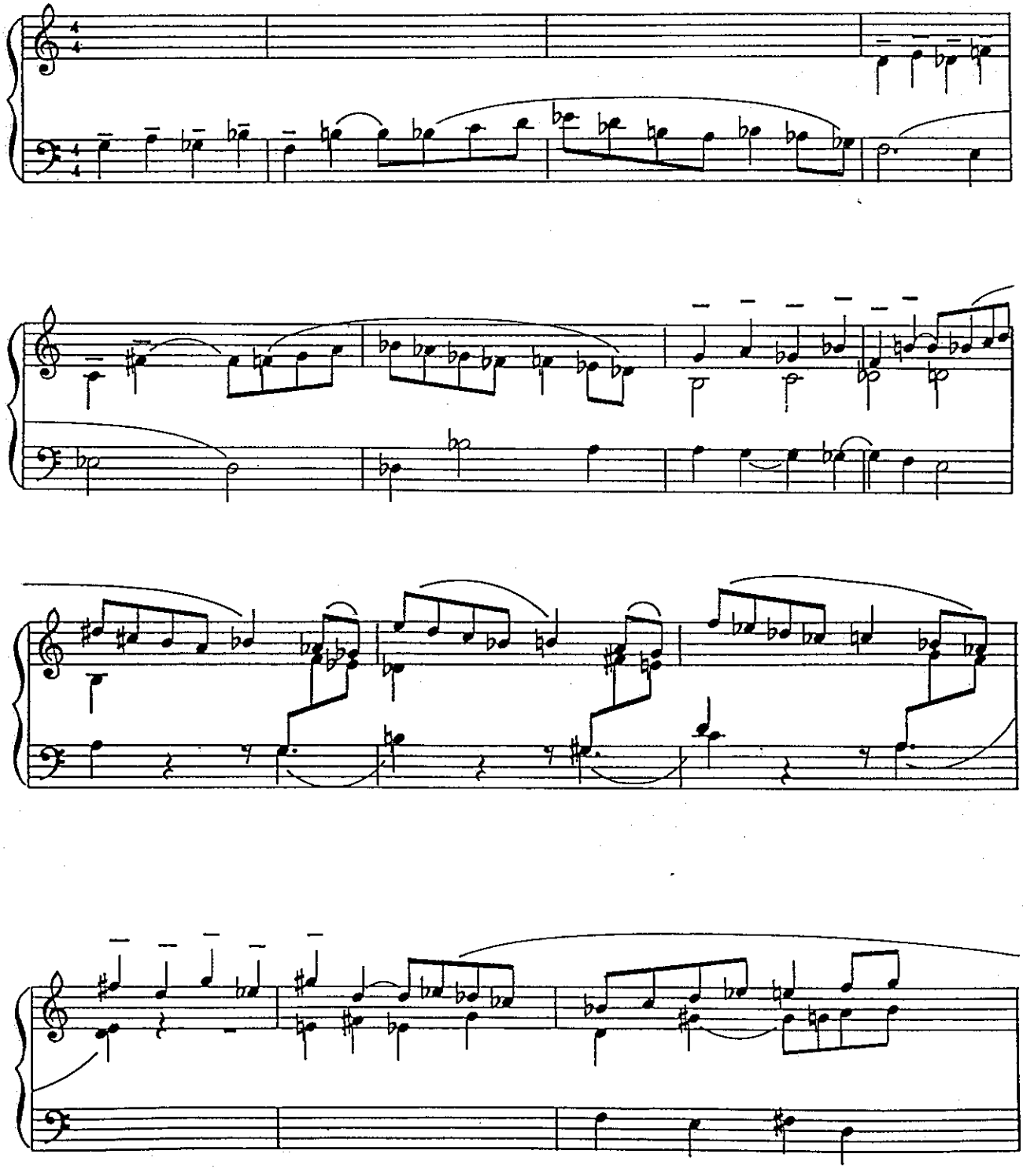

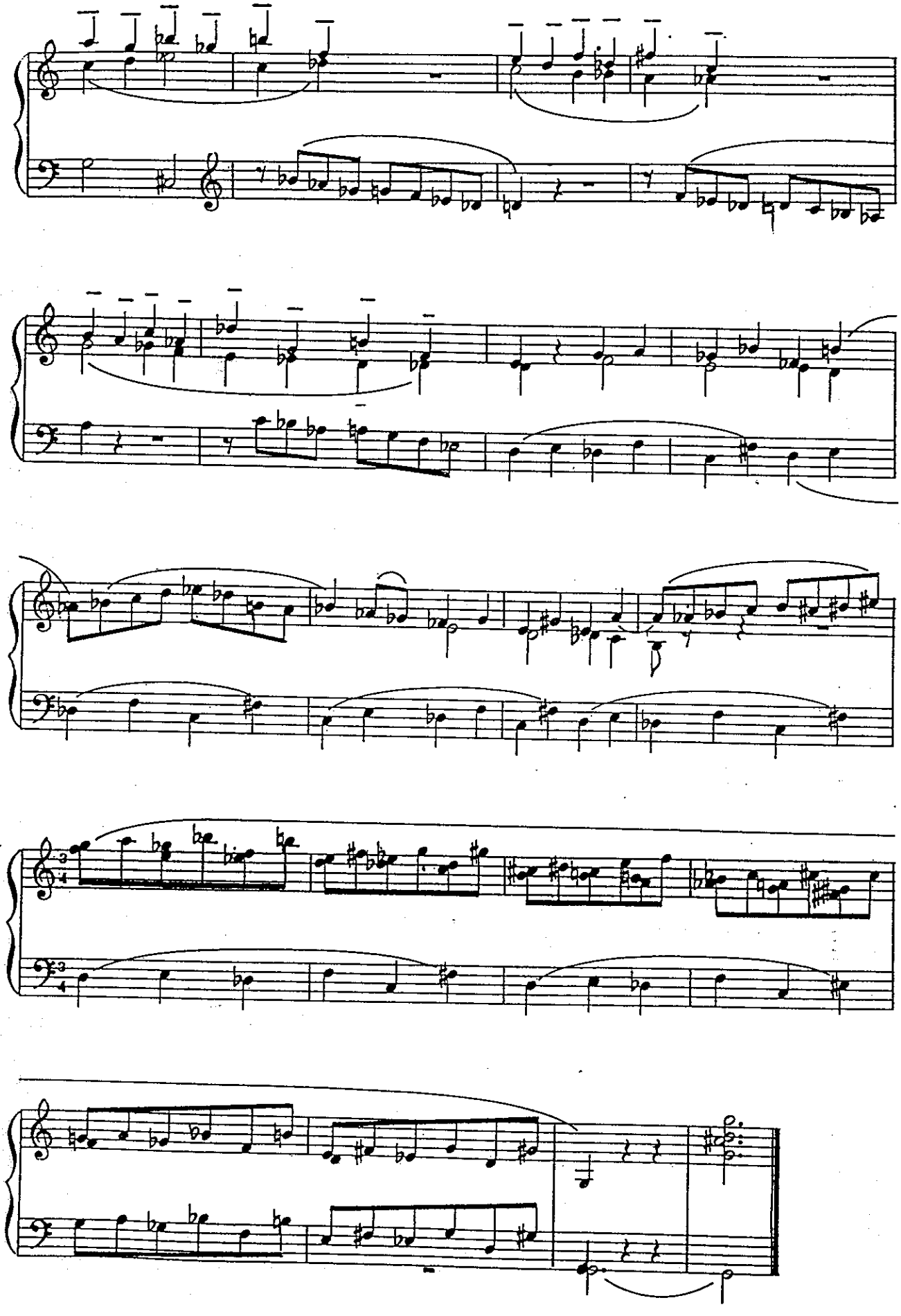

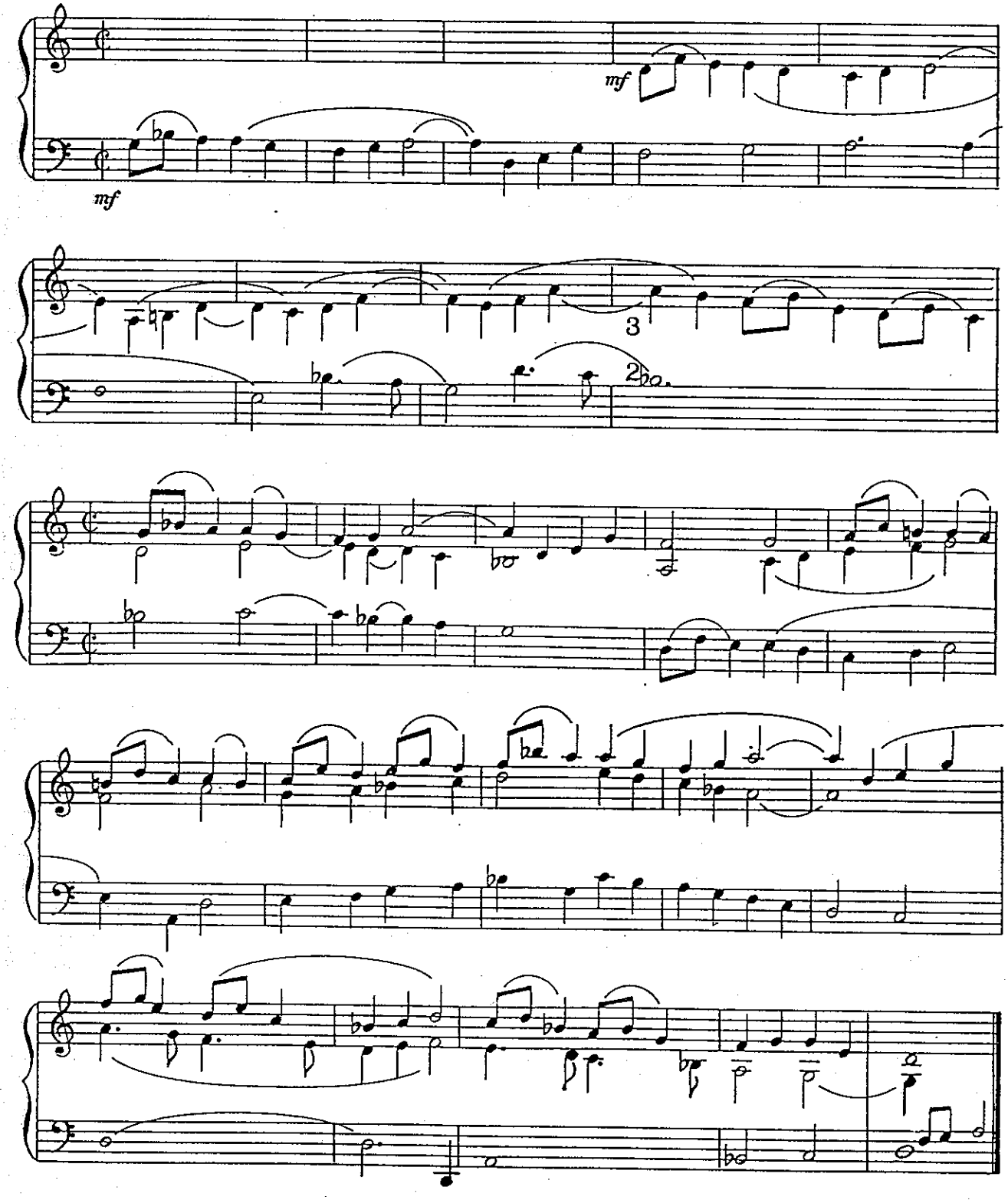
mf
mf
3
2

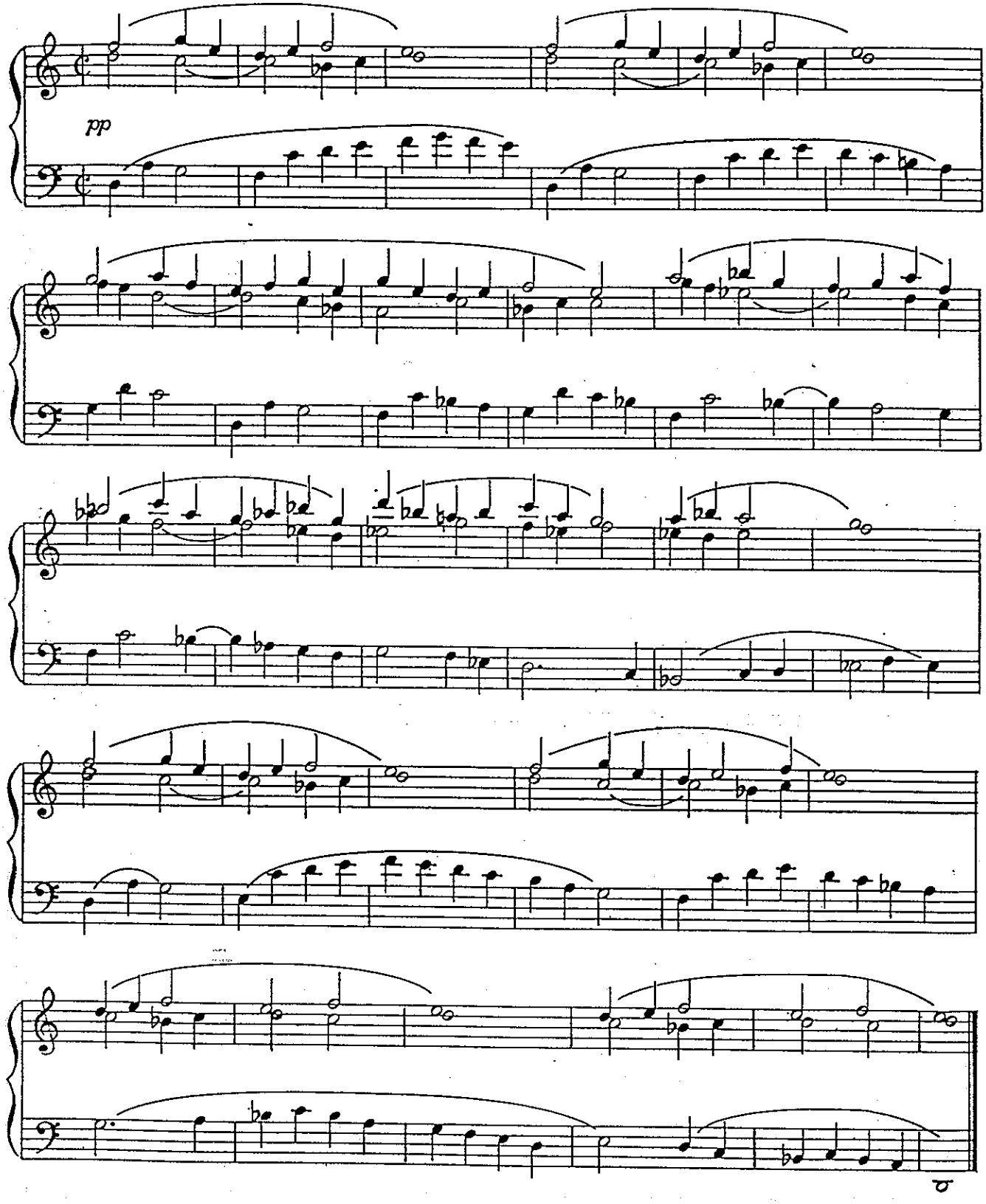
pp

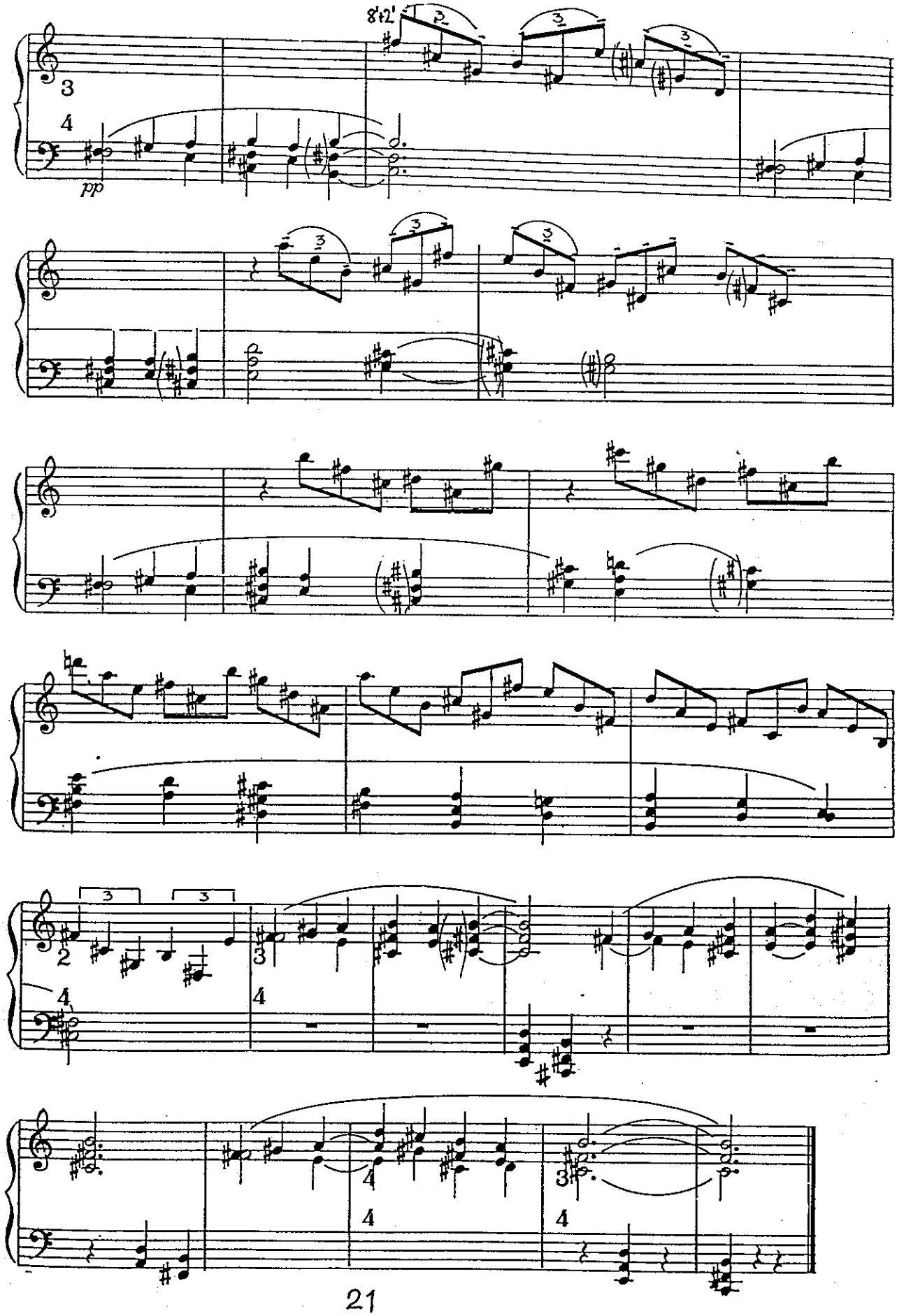
8'+2'
pp

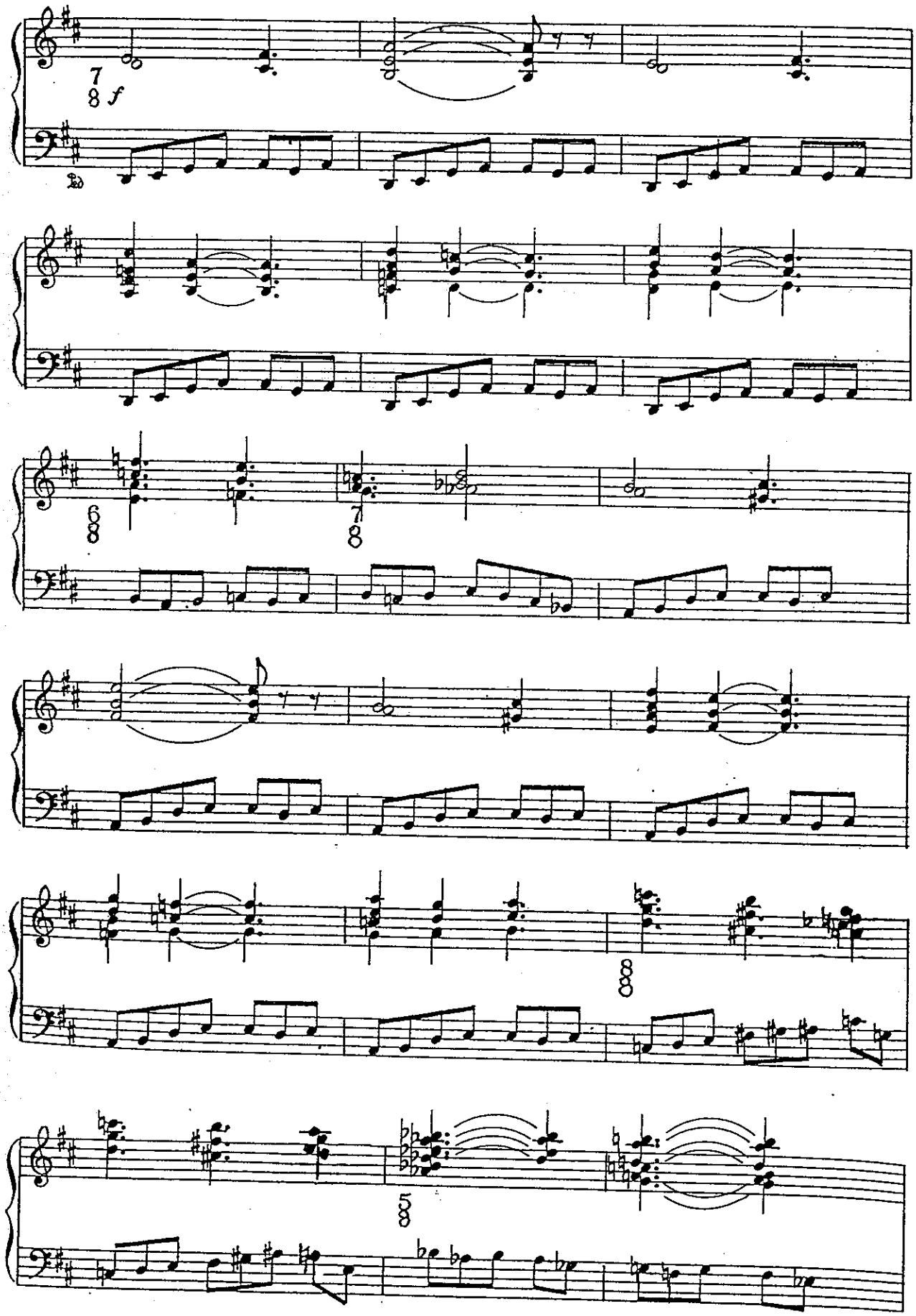
7/8 f
6/8
7/8
8/8
5/8

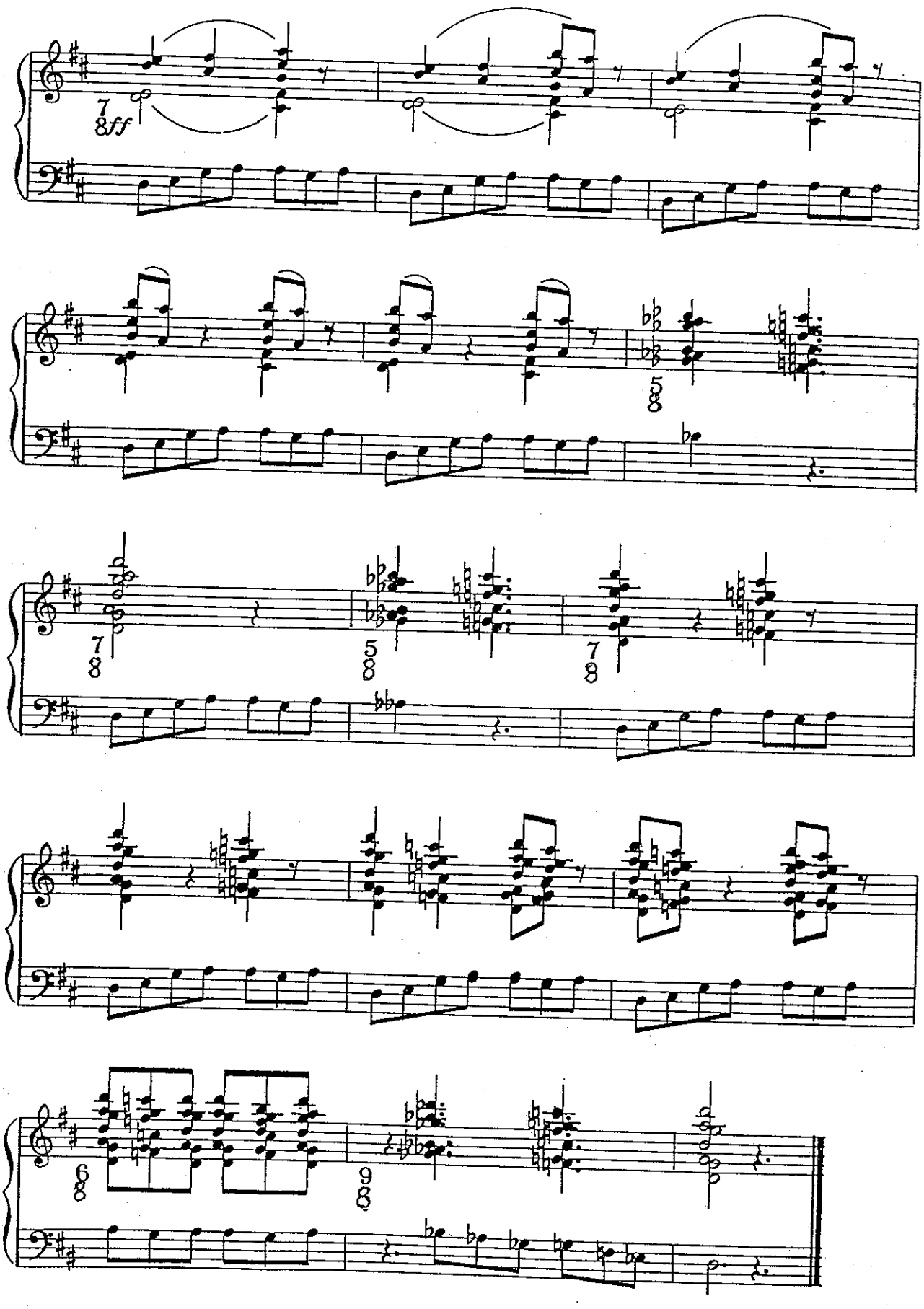
7/8 ff
5/8
7/8
5/8
7/8
6/8
9/8

Završetak (Nedjeljnja Večernja)

A. Klobučar

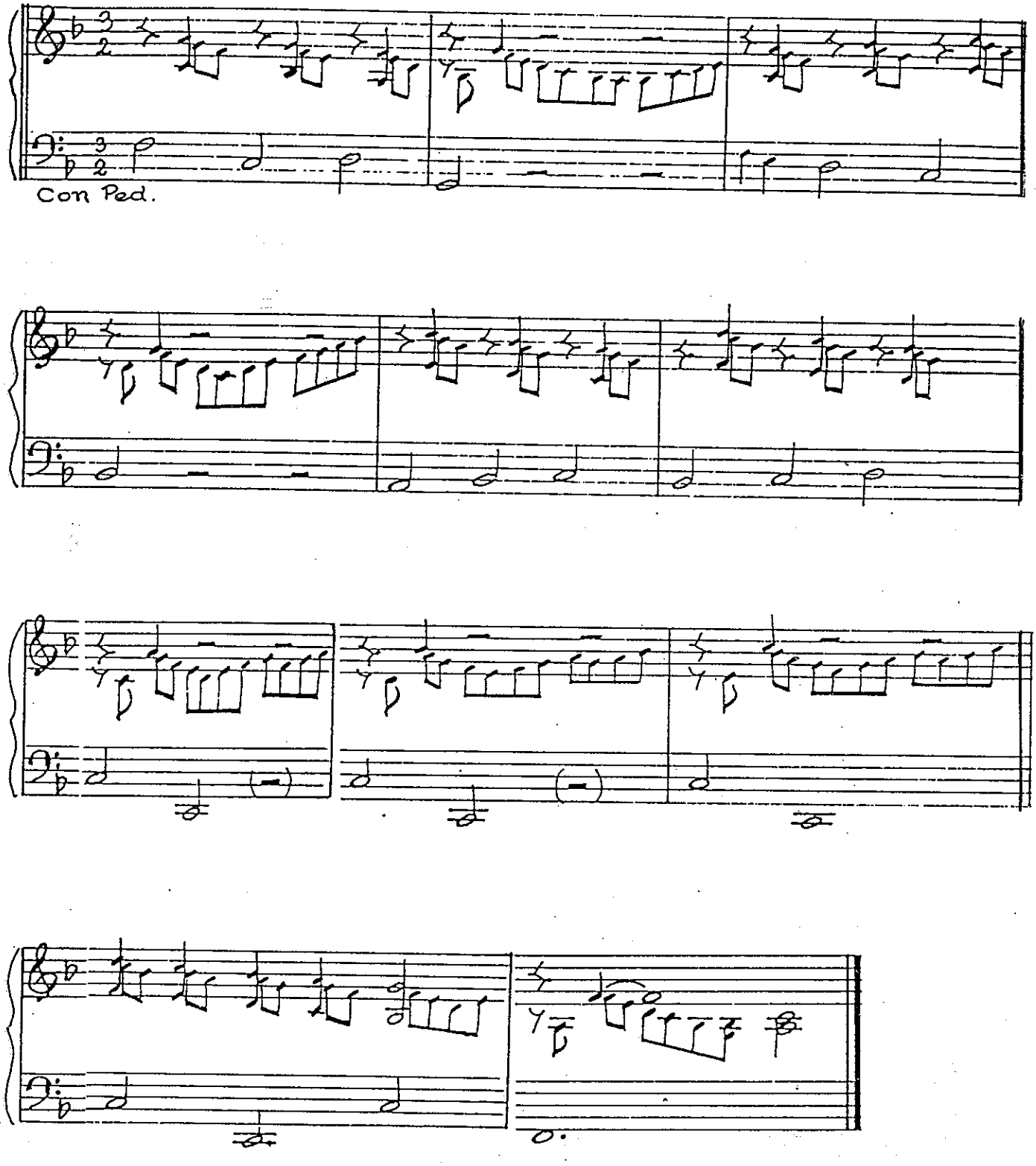

10 verseta

za orgulje (harmonij)

(1981)

Nikša Njirić

1

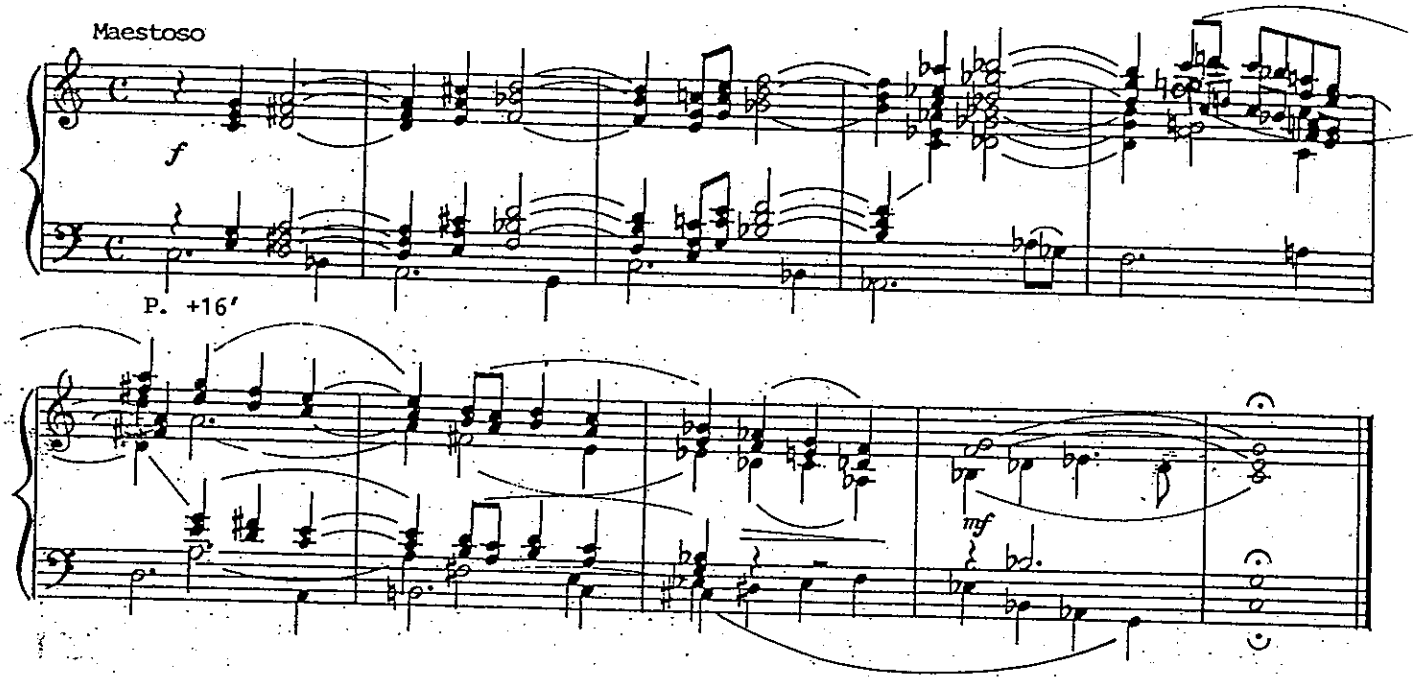

2

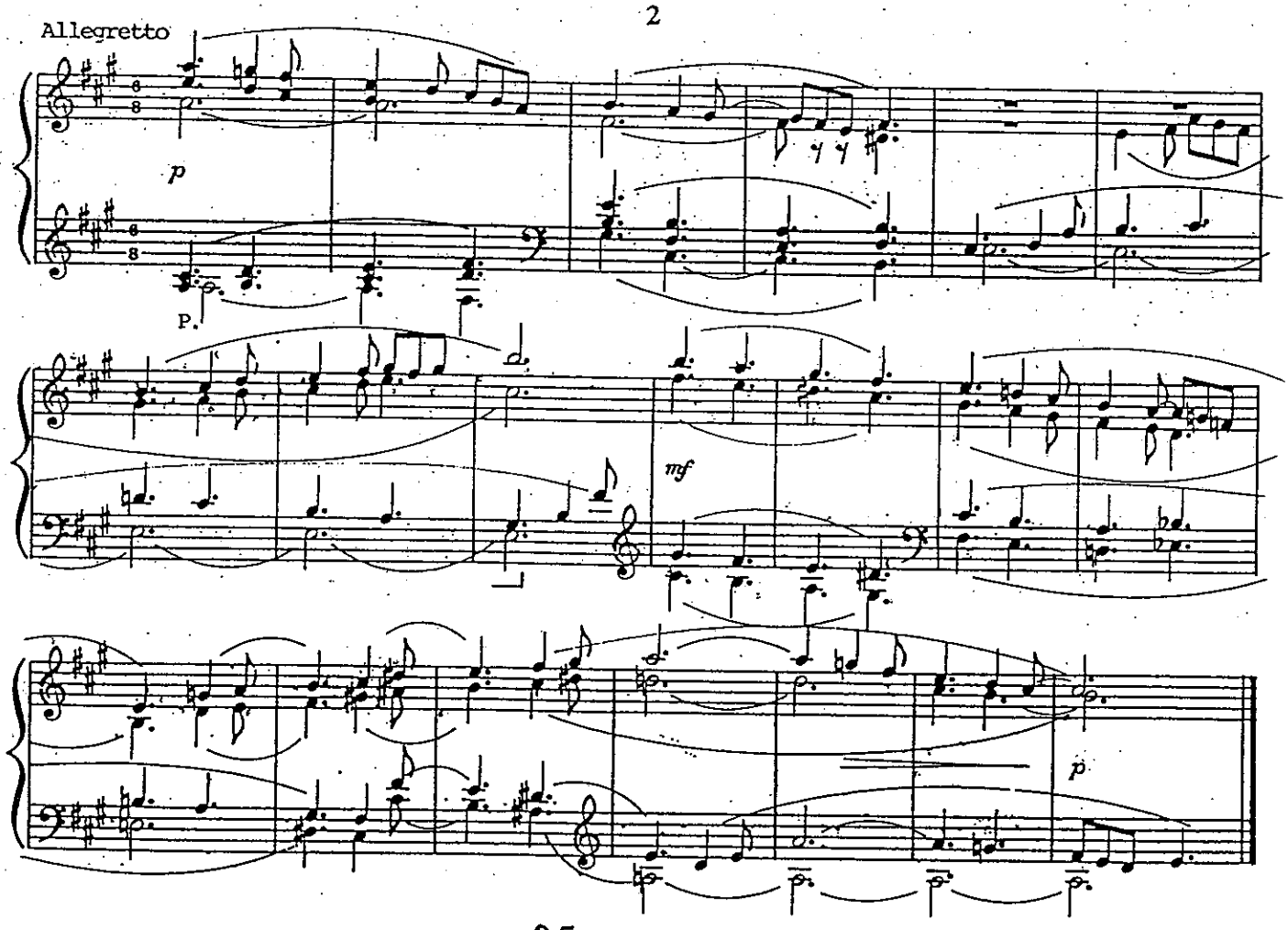

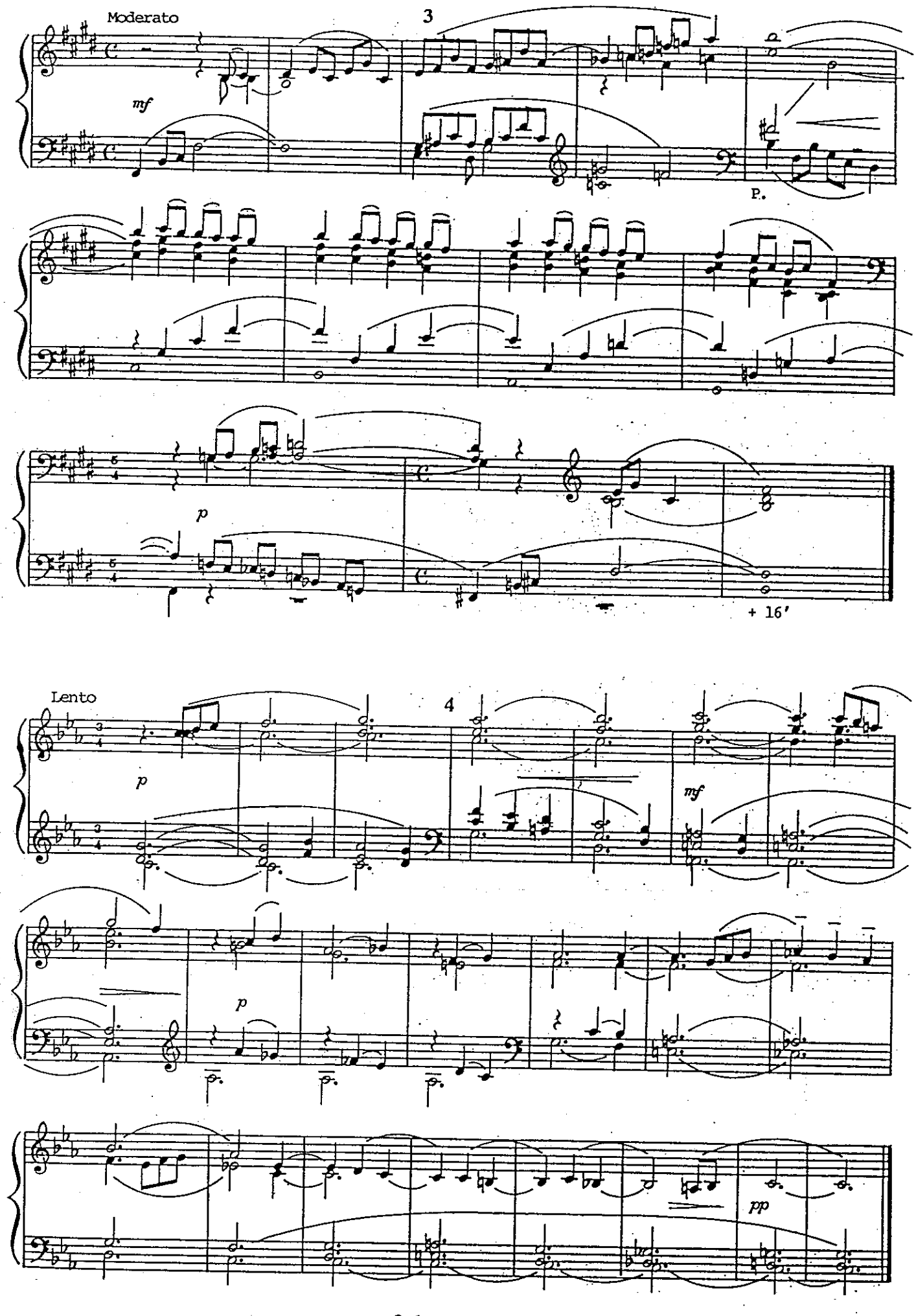
Moderato
3
mf
P.
p
+ 16'
Lento
4
p
mf
p
pp

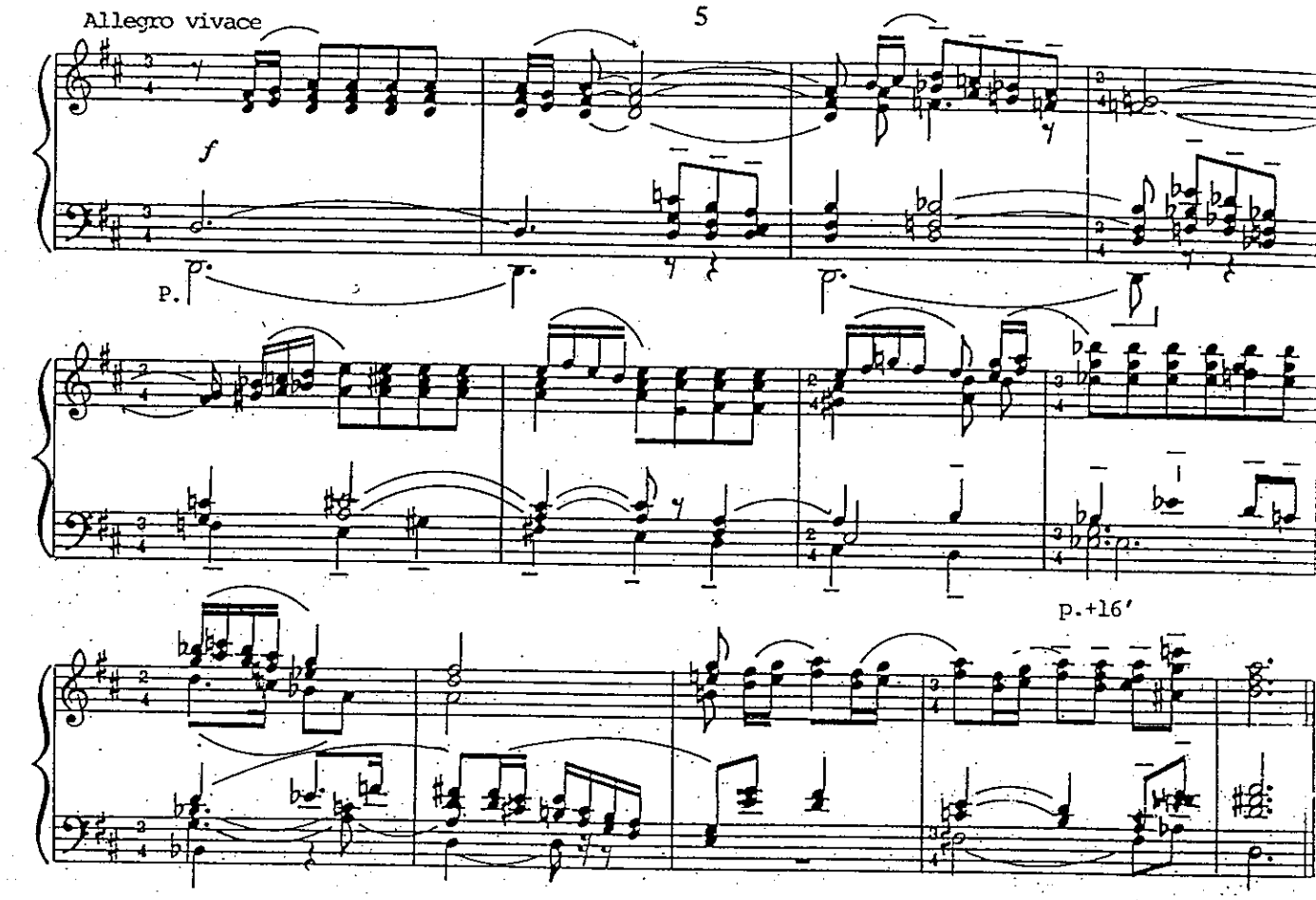
Allegro vivace
5
f
P.
p.+16'

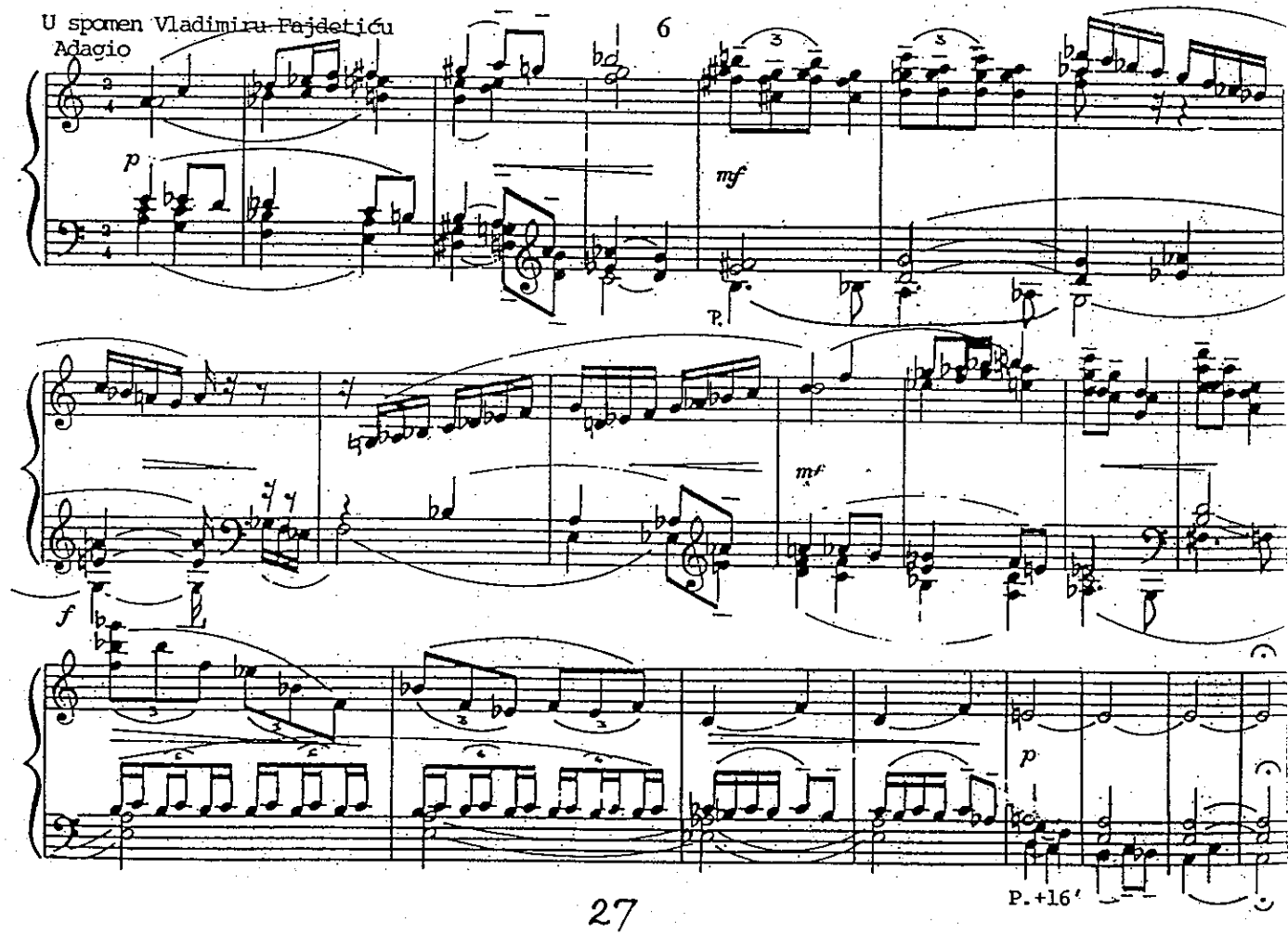
U spomen Vladimiru Fajdetiću
Adagio
6
p
mf
P.
mf
f
p
P.+16'

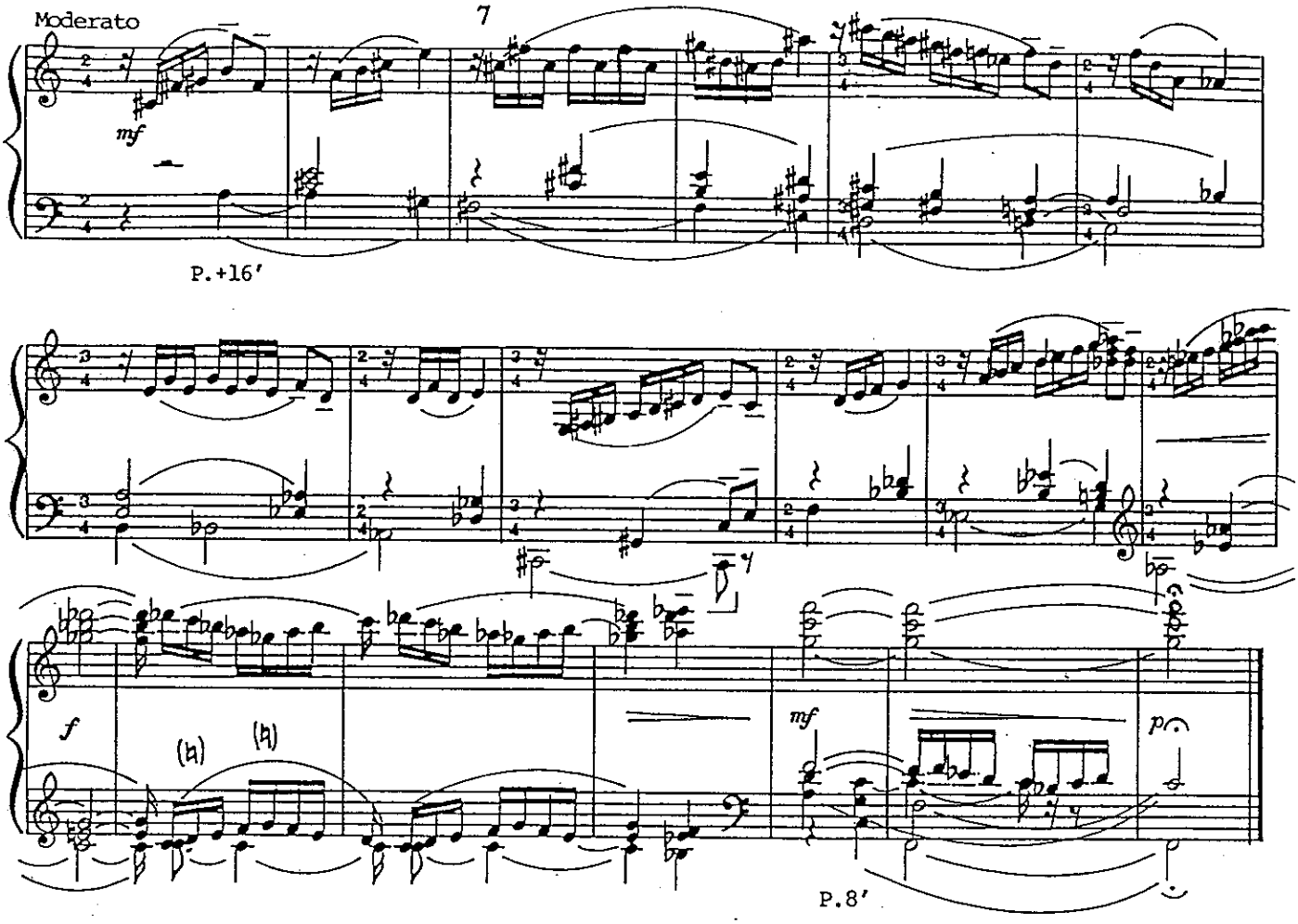
Moderato
7
mf
P.+16'
f
mf
p
P.8'

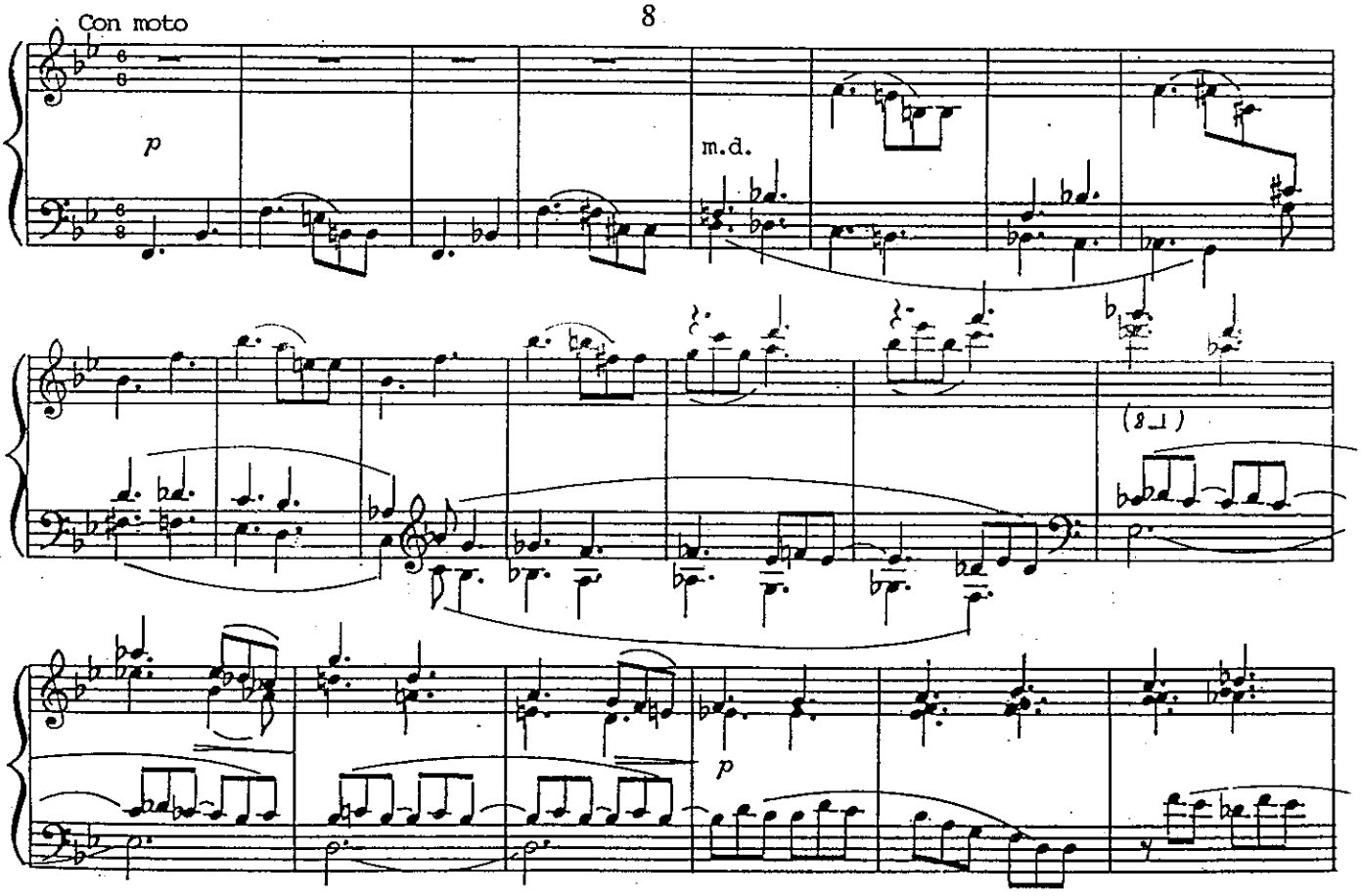
Con moto
8
p
m.d.
(8va)
p

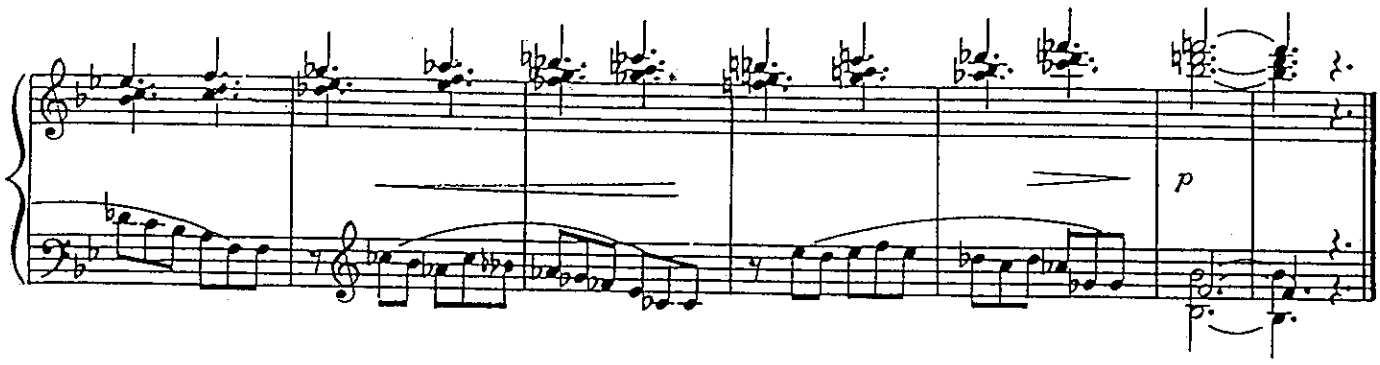

9

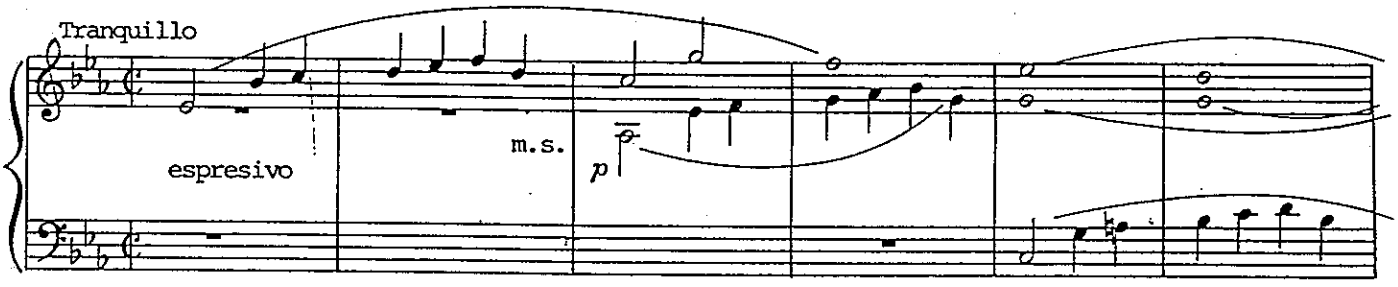

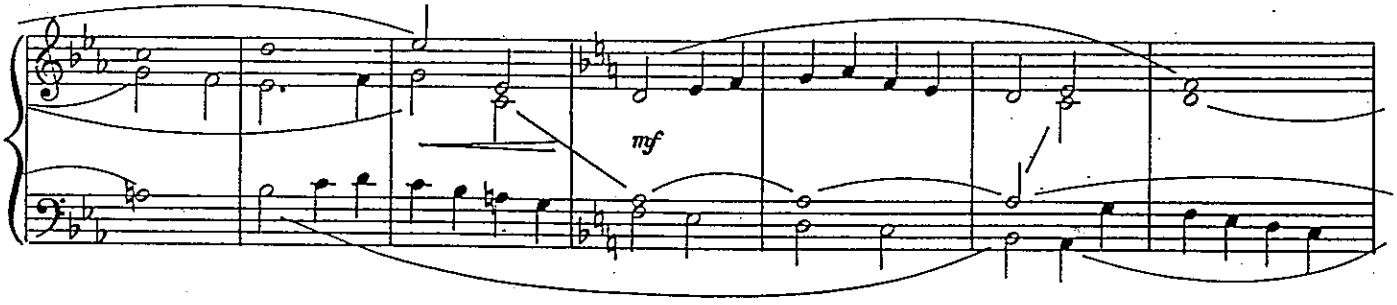

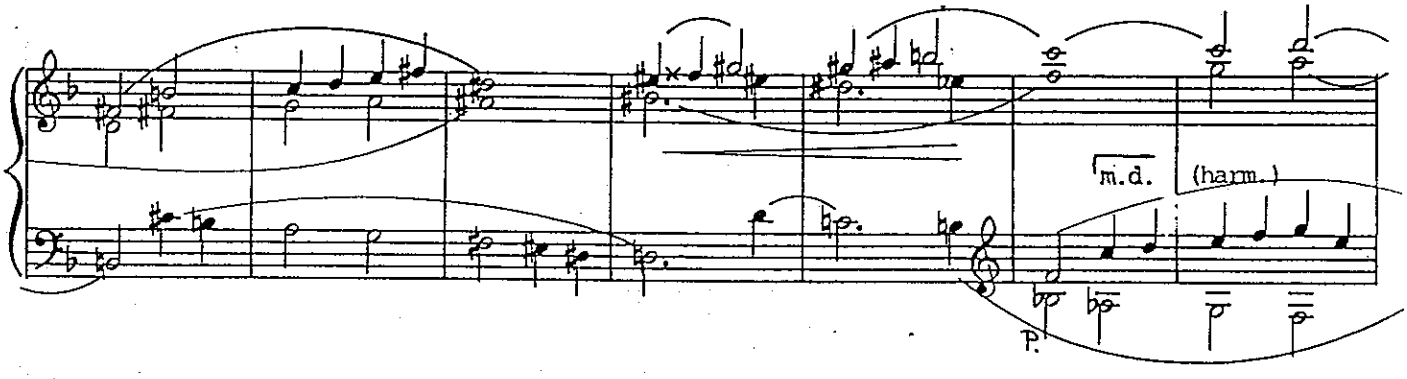

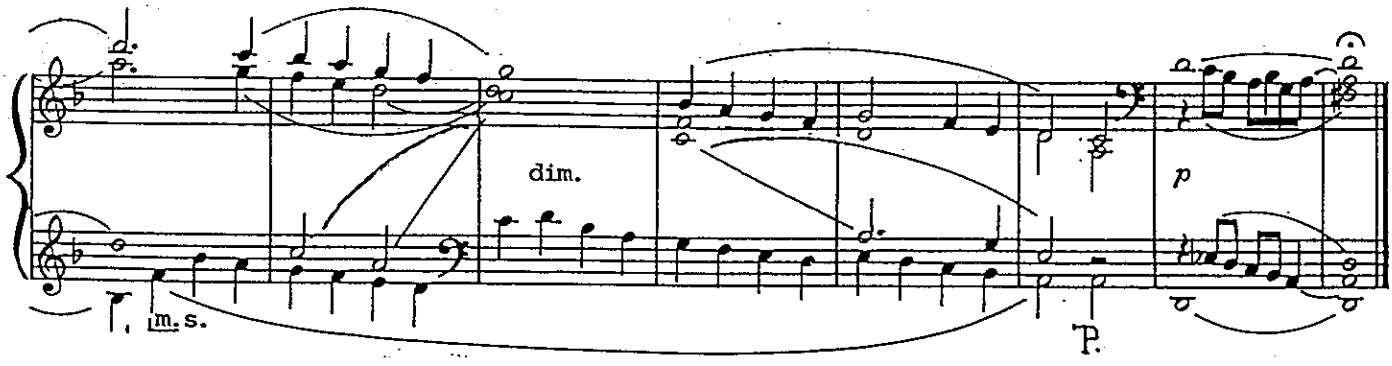

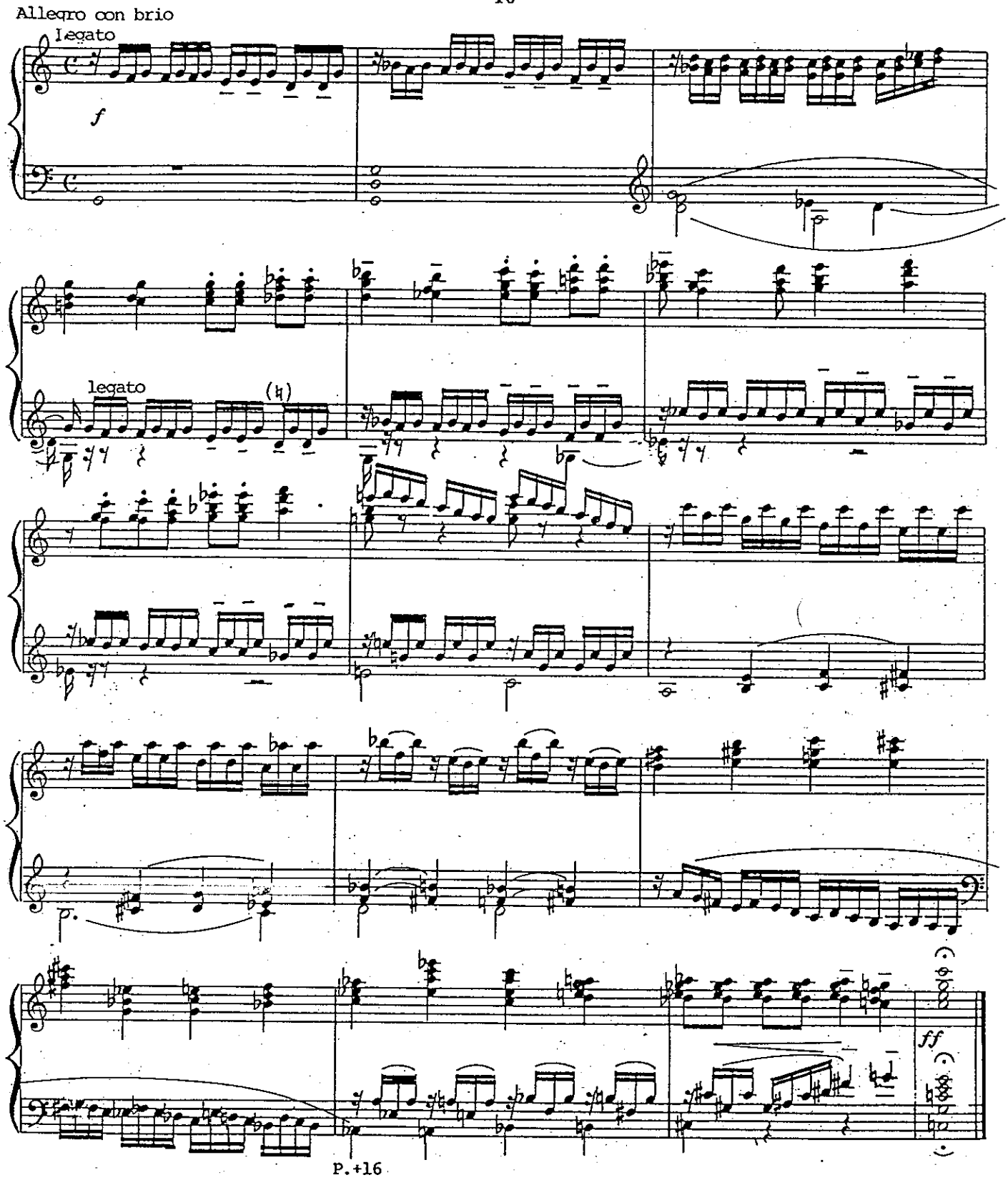

Pripomena: ___ označava završetak pedala

KORALNE IGRE

PRED MEĐU ZA

božićni krug

ZLATNIH KRILA

(CITHARA OCTOCHORDA 1723)

Albe Vidaković

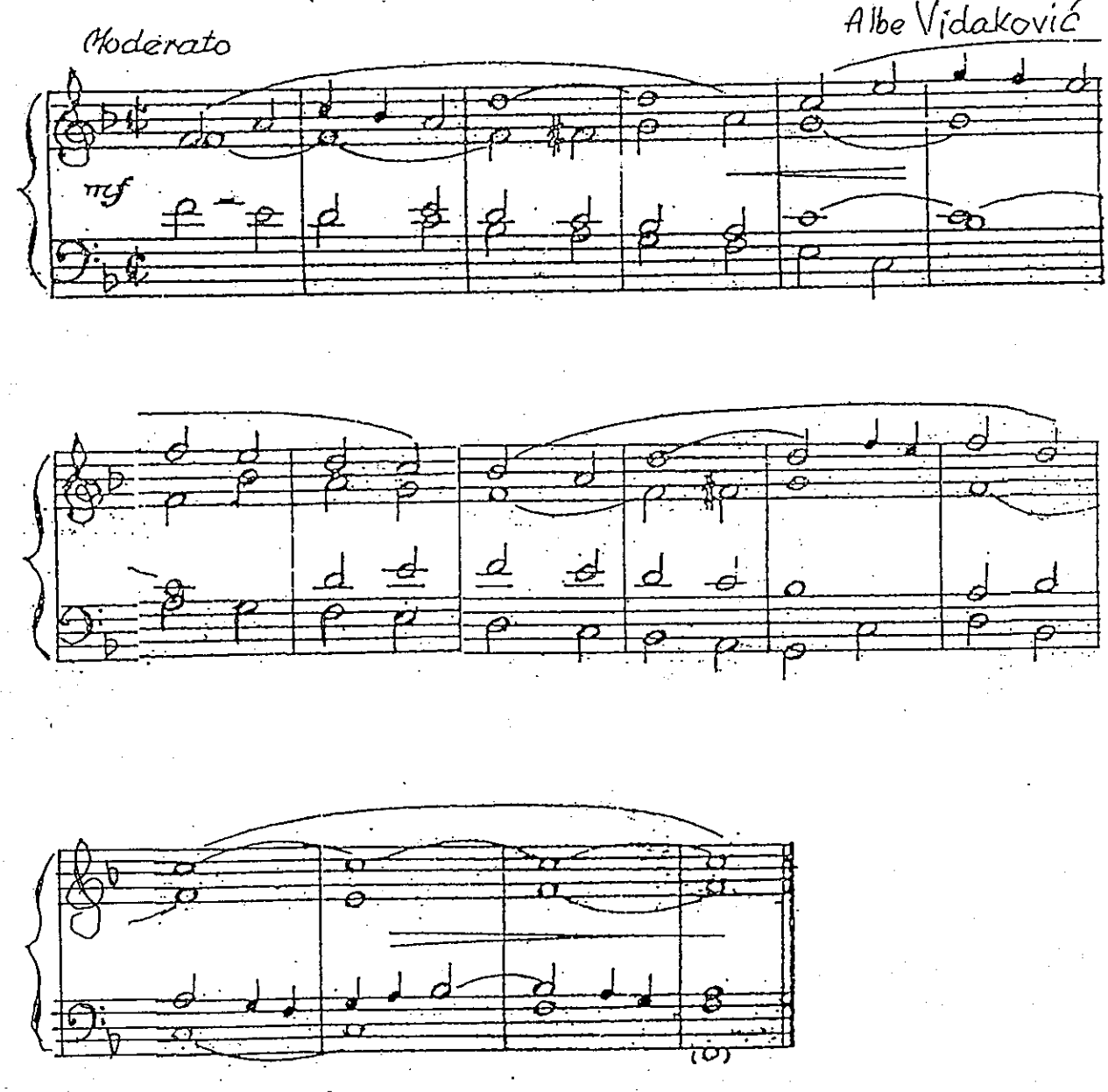

Dvije međuigre. (Na motiv advent. korala »Doletel je . . .«) Slavko Hranilović.

1. Polagano

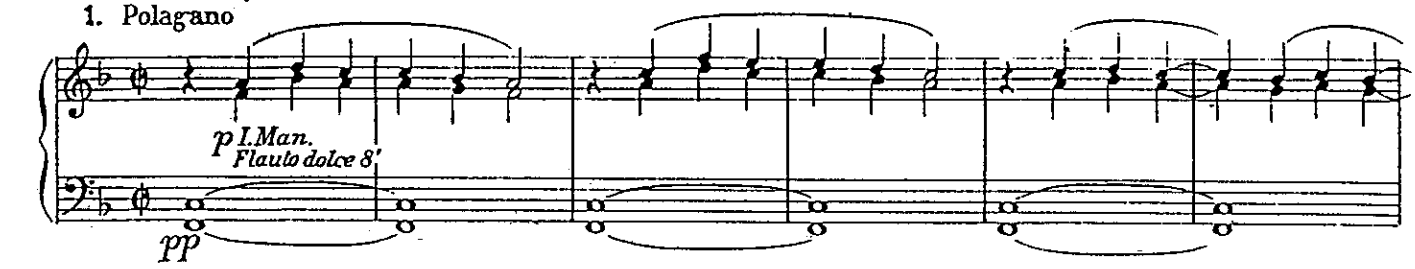

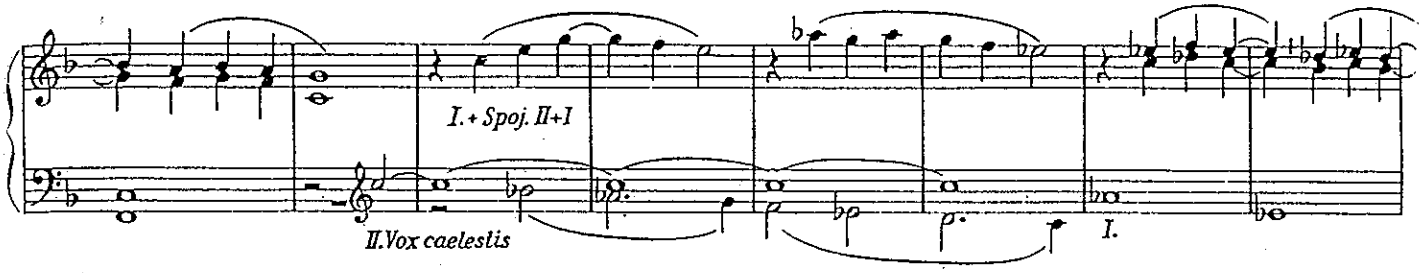

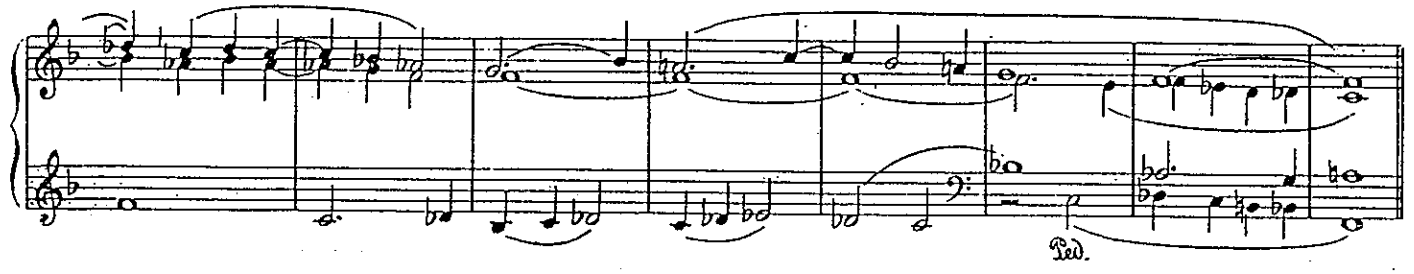

Malo brže

Slavko Hranilović

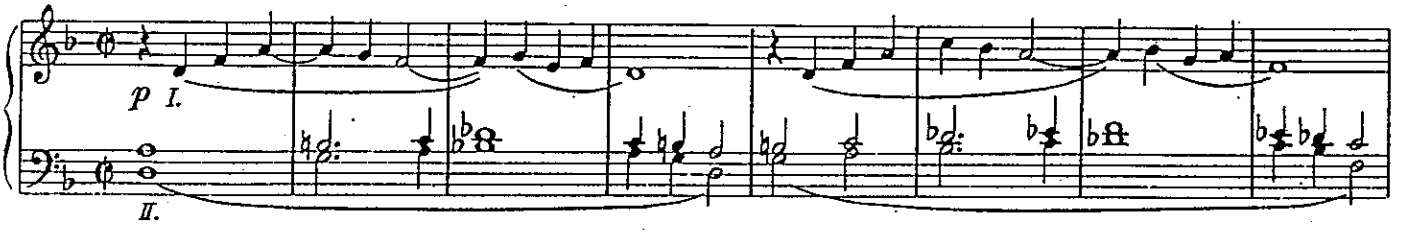

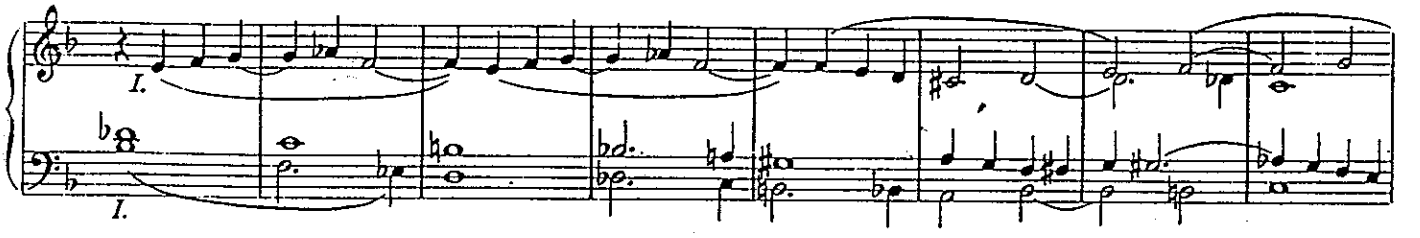

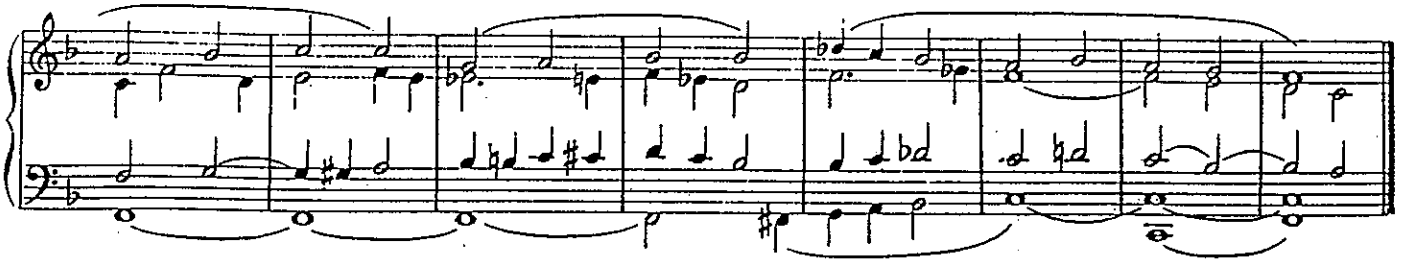

Predigra i varijacija. (Na advent. pjesmu »Pričice lijepo pjevaju«.) Franjo Dugan.

Uvod. Maestoso

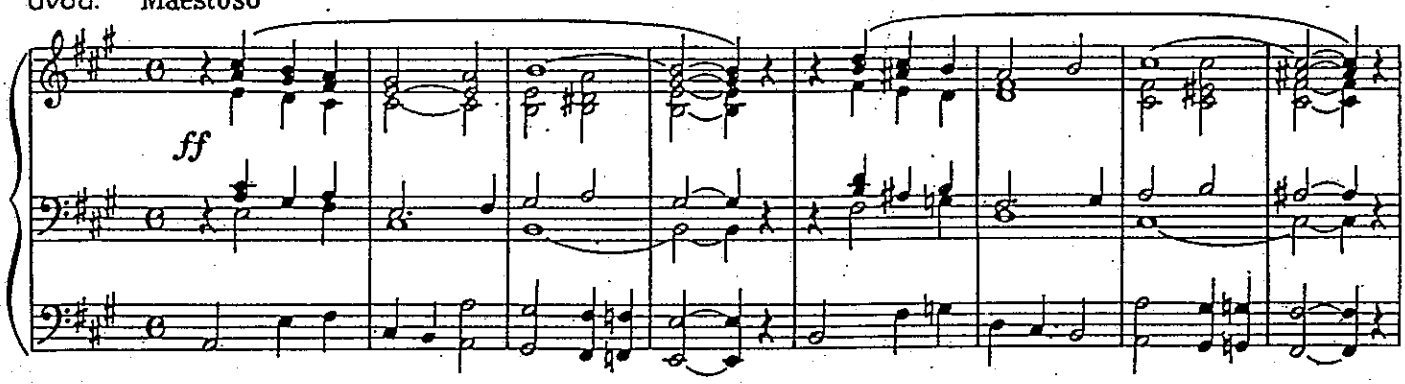

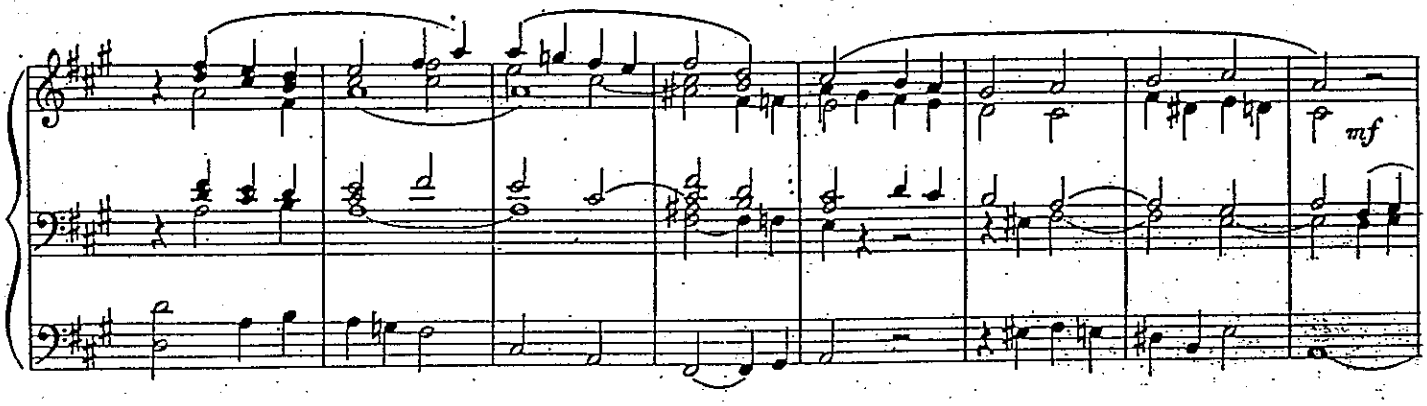

Varijacija. Andantino

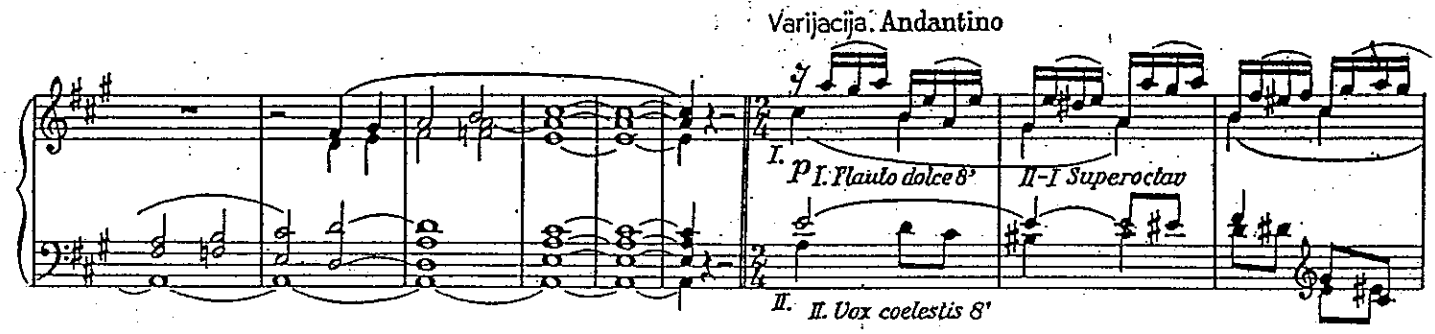

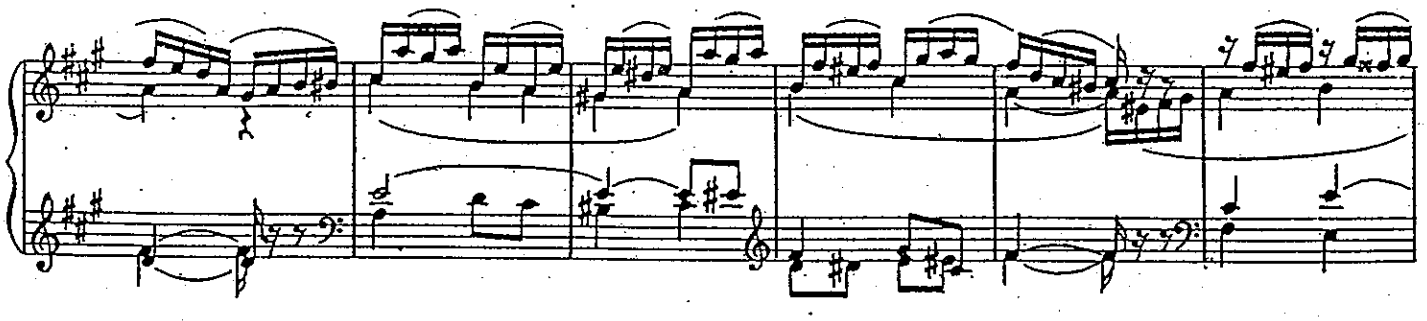

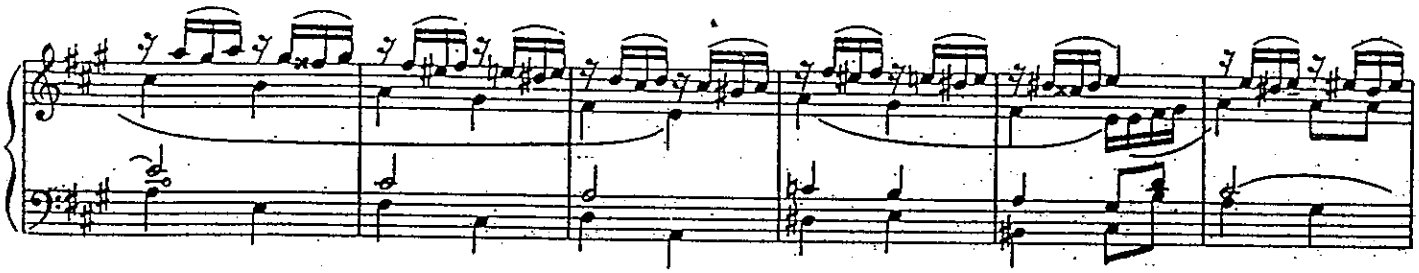

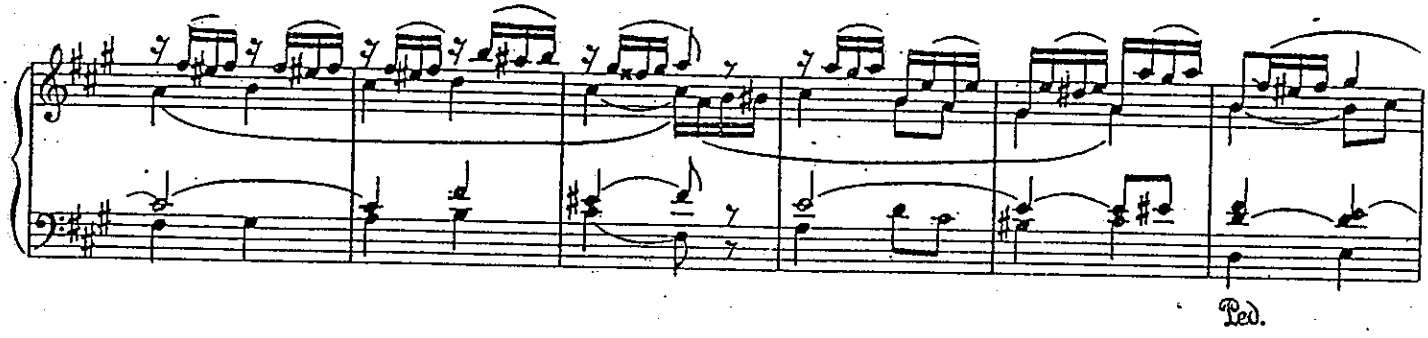
Ped.

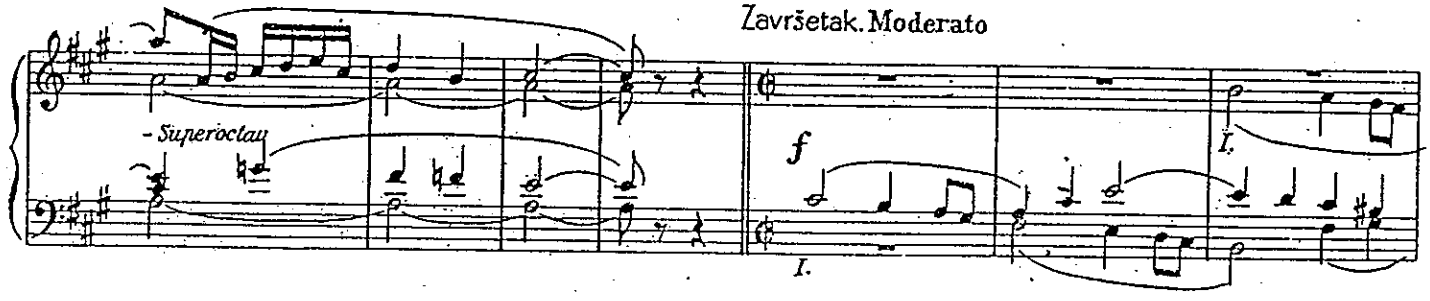
Završetak. Moderato
- Superoctav
f
I.
I.

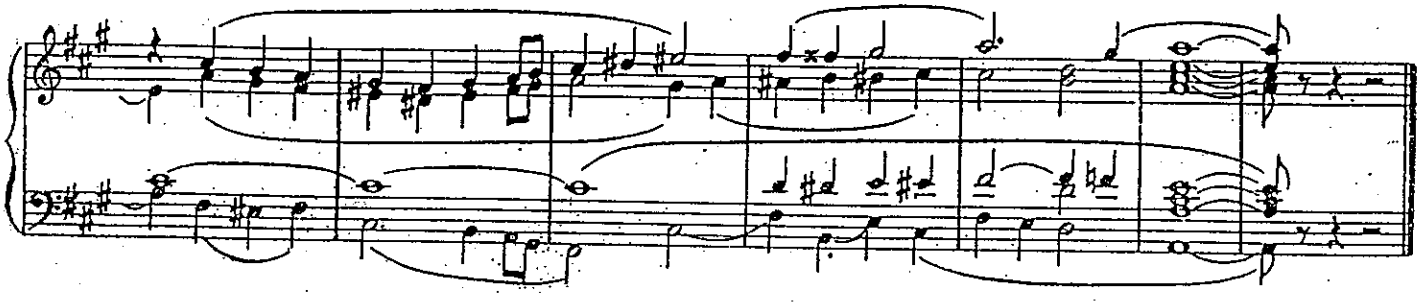

POSLAN BI ANDEL

Lagano

A. Klobučar

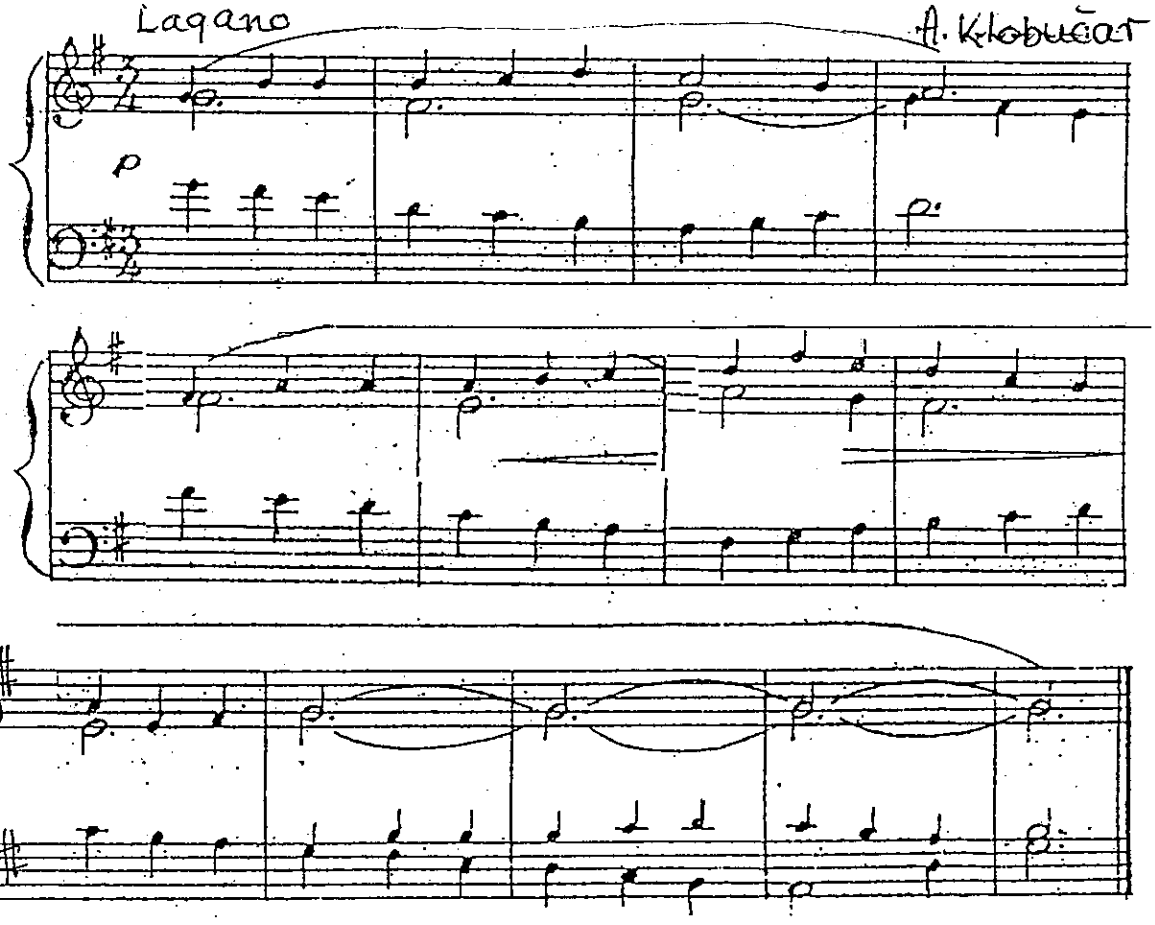

EVO IDE ČAS

Andante

A. VIDAKOVIĆ

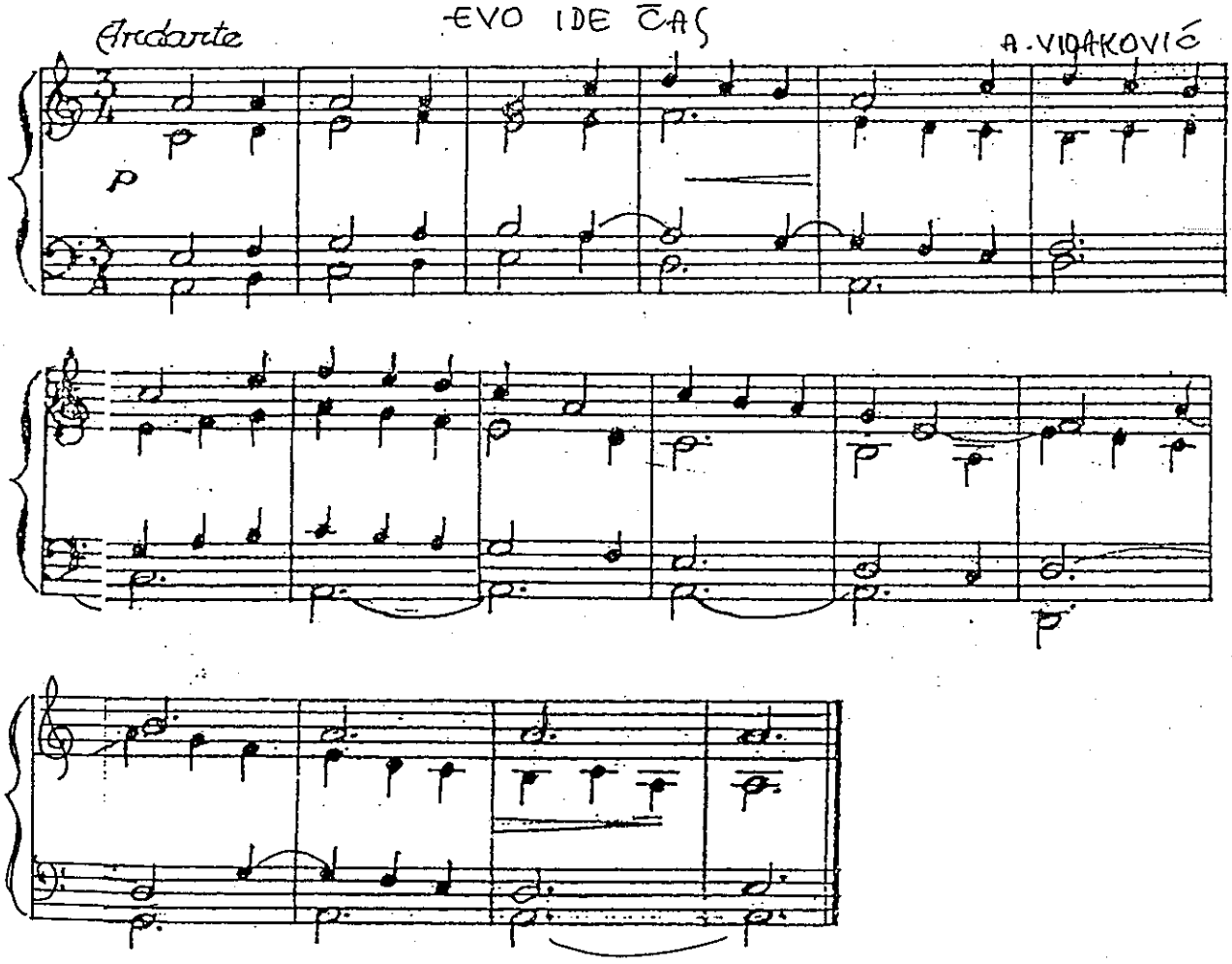

VISOM LETEĆ

H. Klobučar

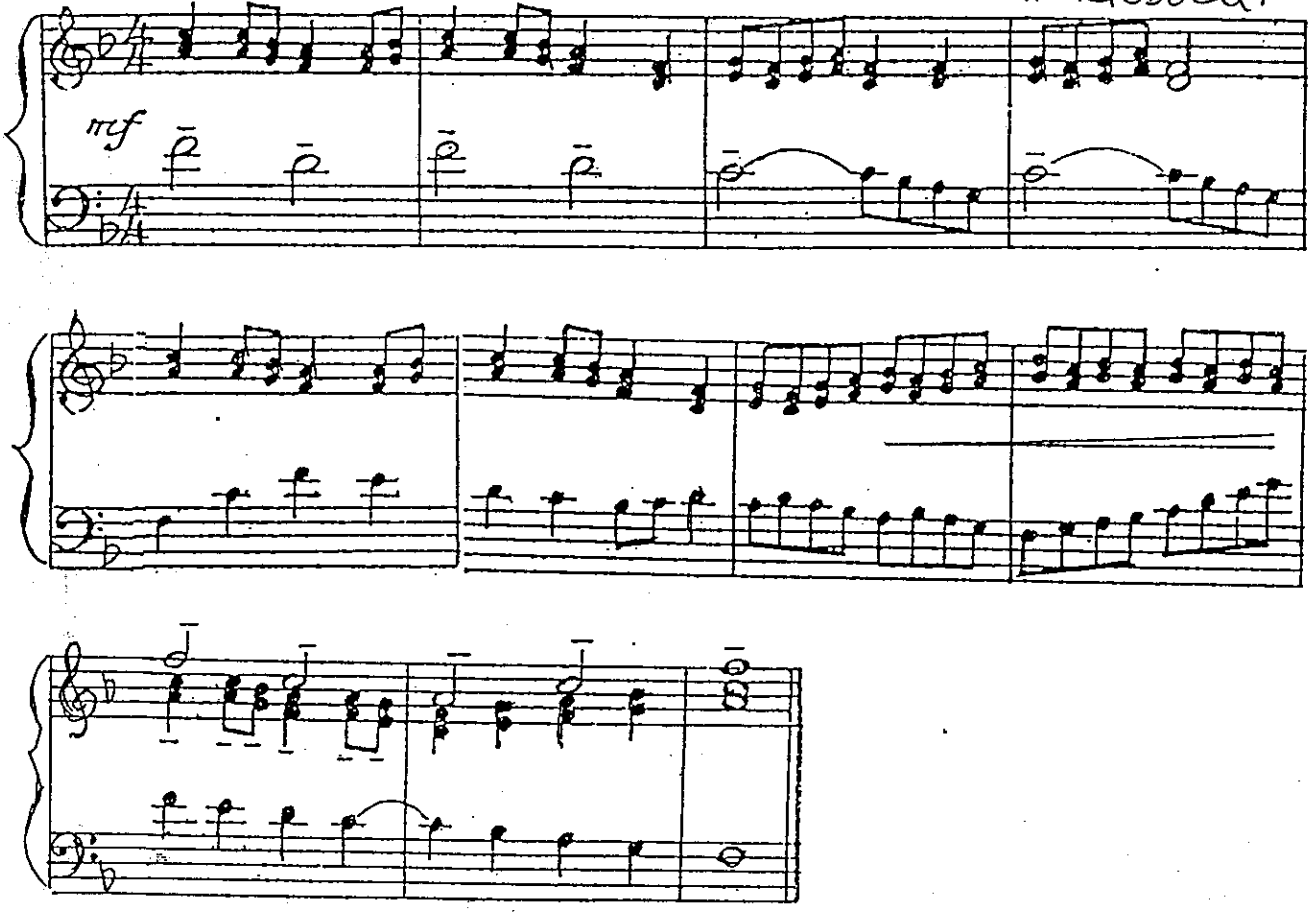

O RUMENA ZORO

(c. o. 1701)

A. Vidaković

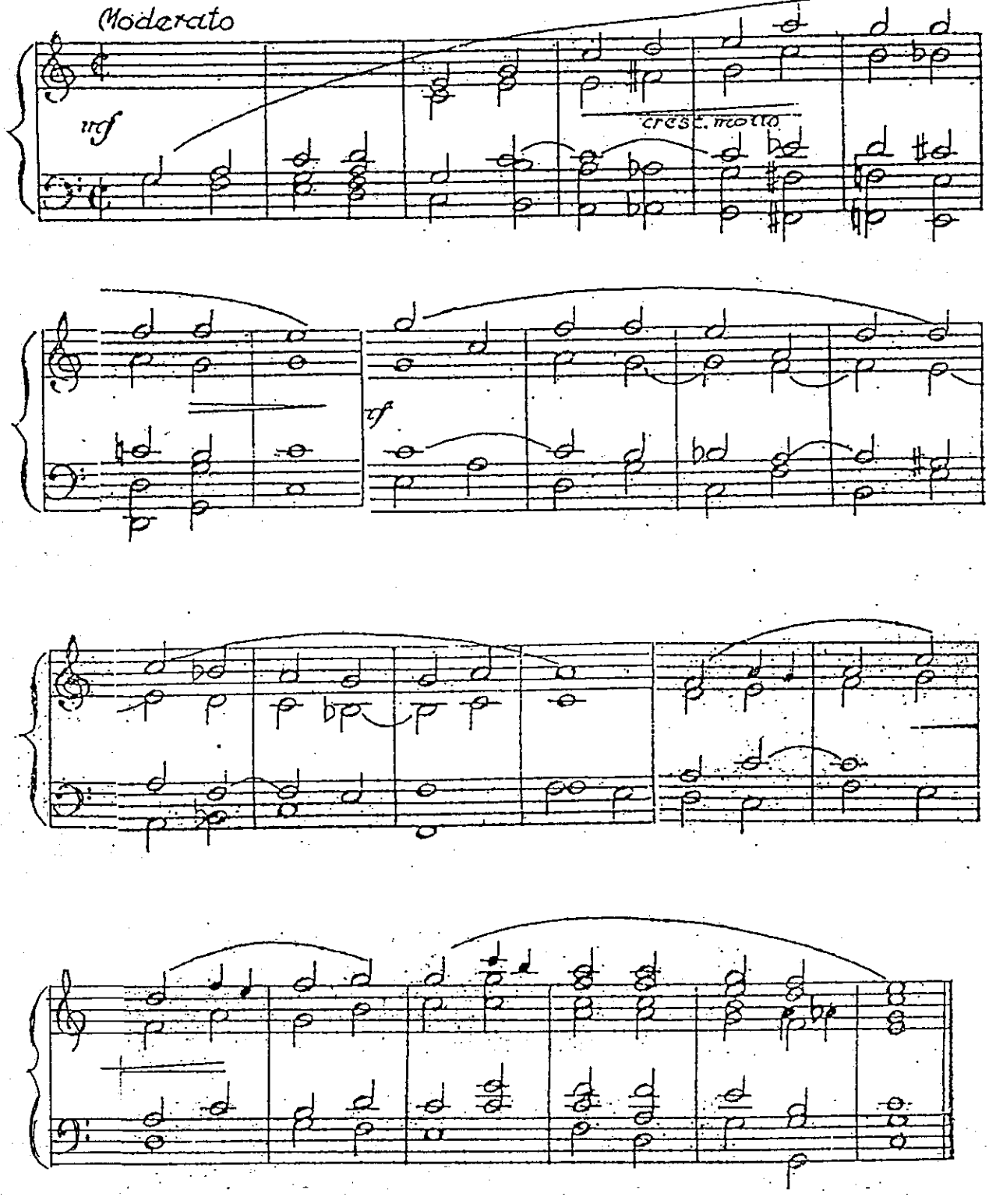

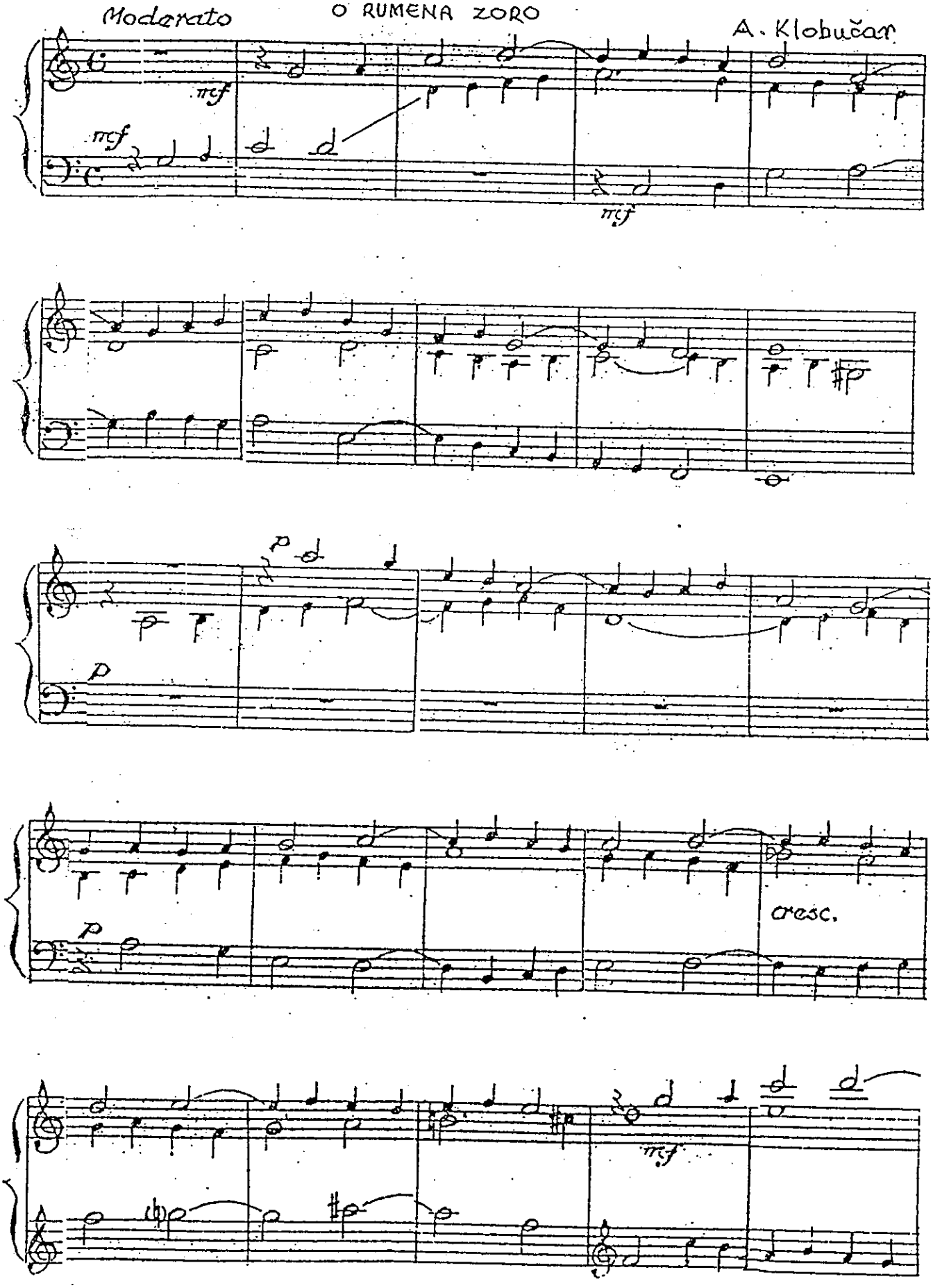
Moderato
O RUMENA ZORO
A. Klobučar
mf
mf
mf
p
p
cresc.
mf

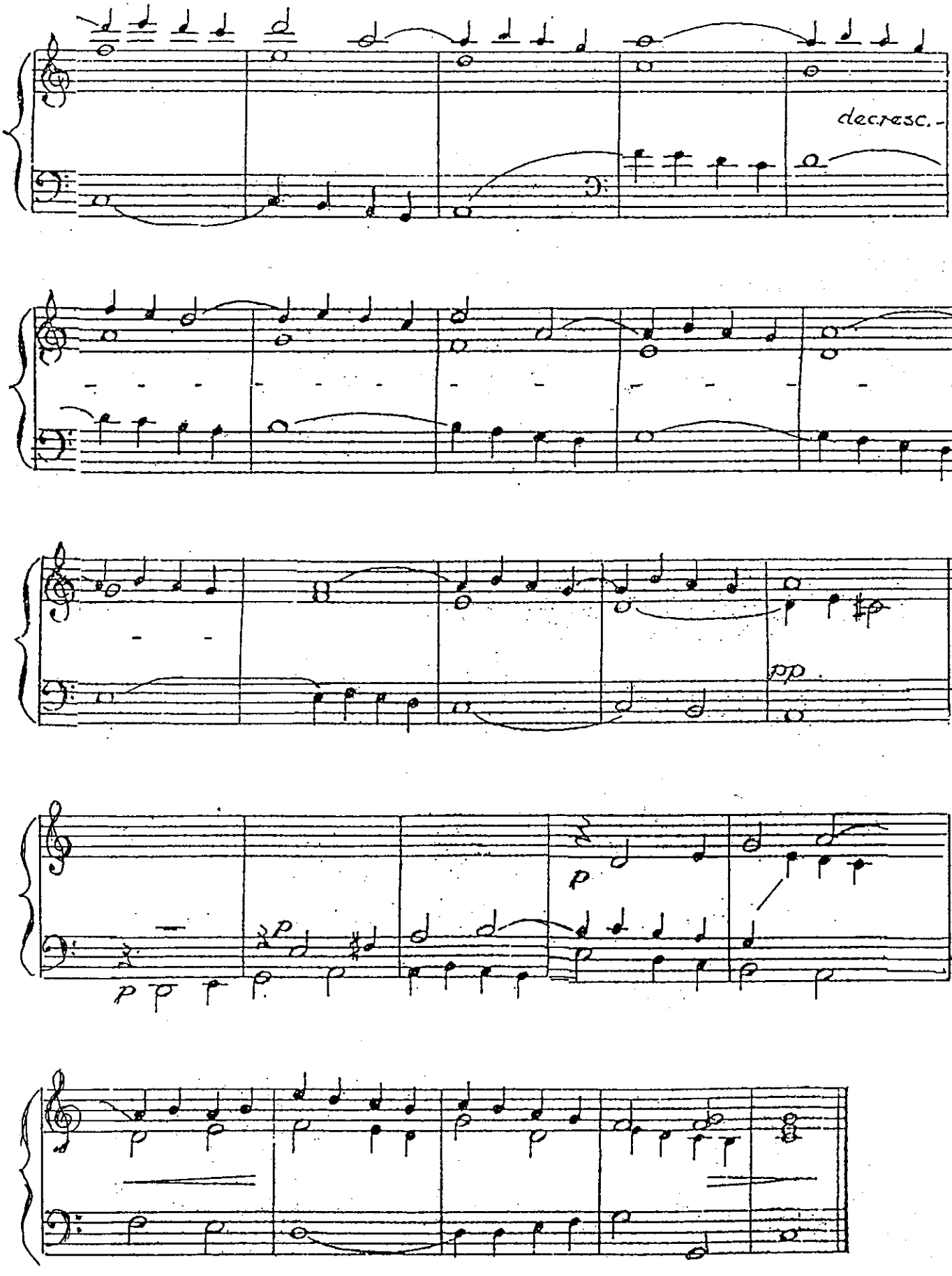
decresc.
pp
p
p
p

VEĆ ZORA RUMEN PROSIPA
(preludij)

Lagano

Tomislav Talan

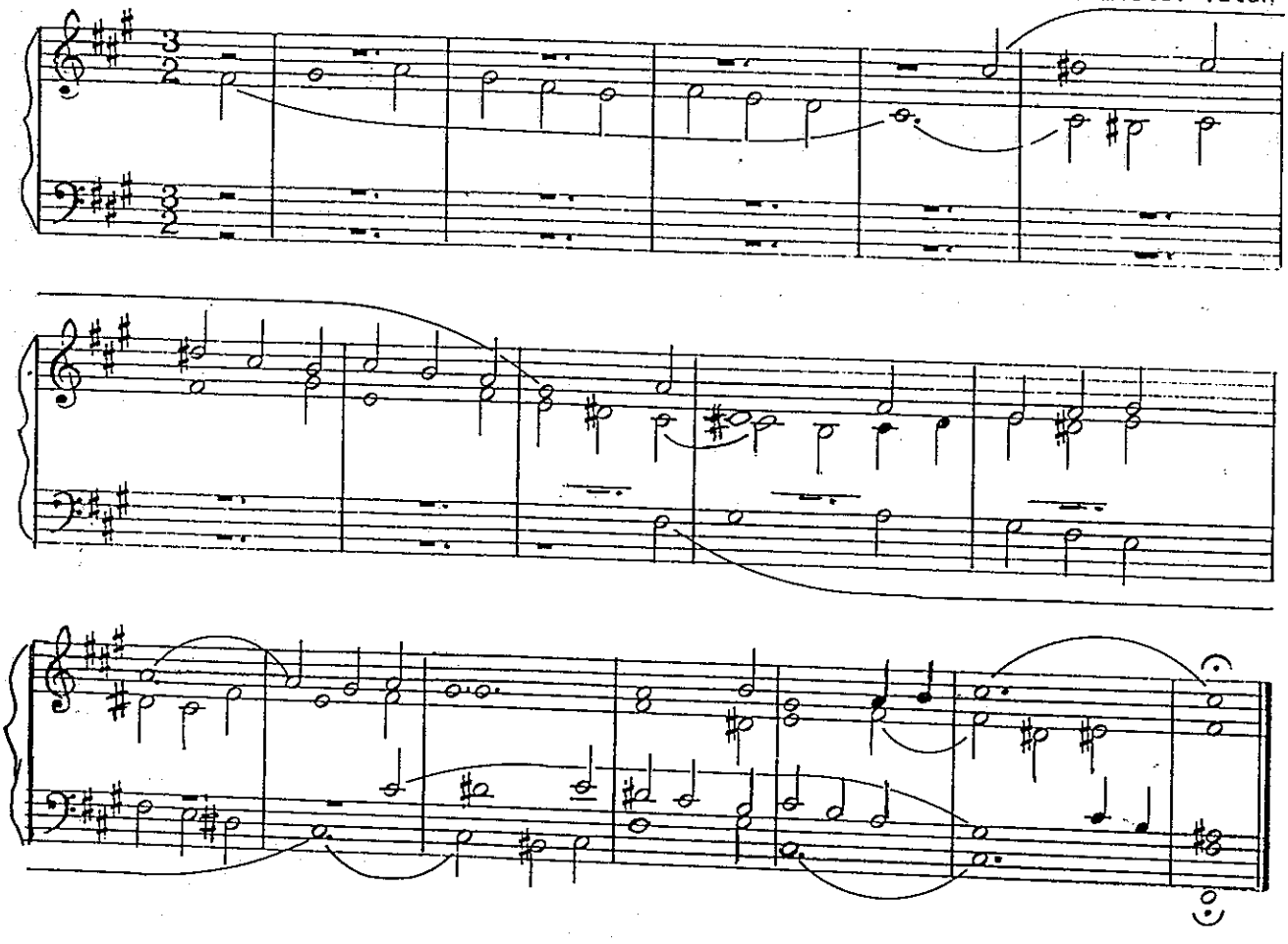

PADAJ S NEBA
(J. Vallinger)

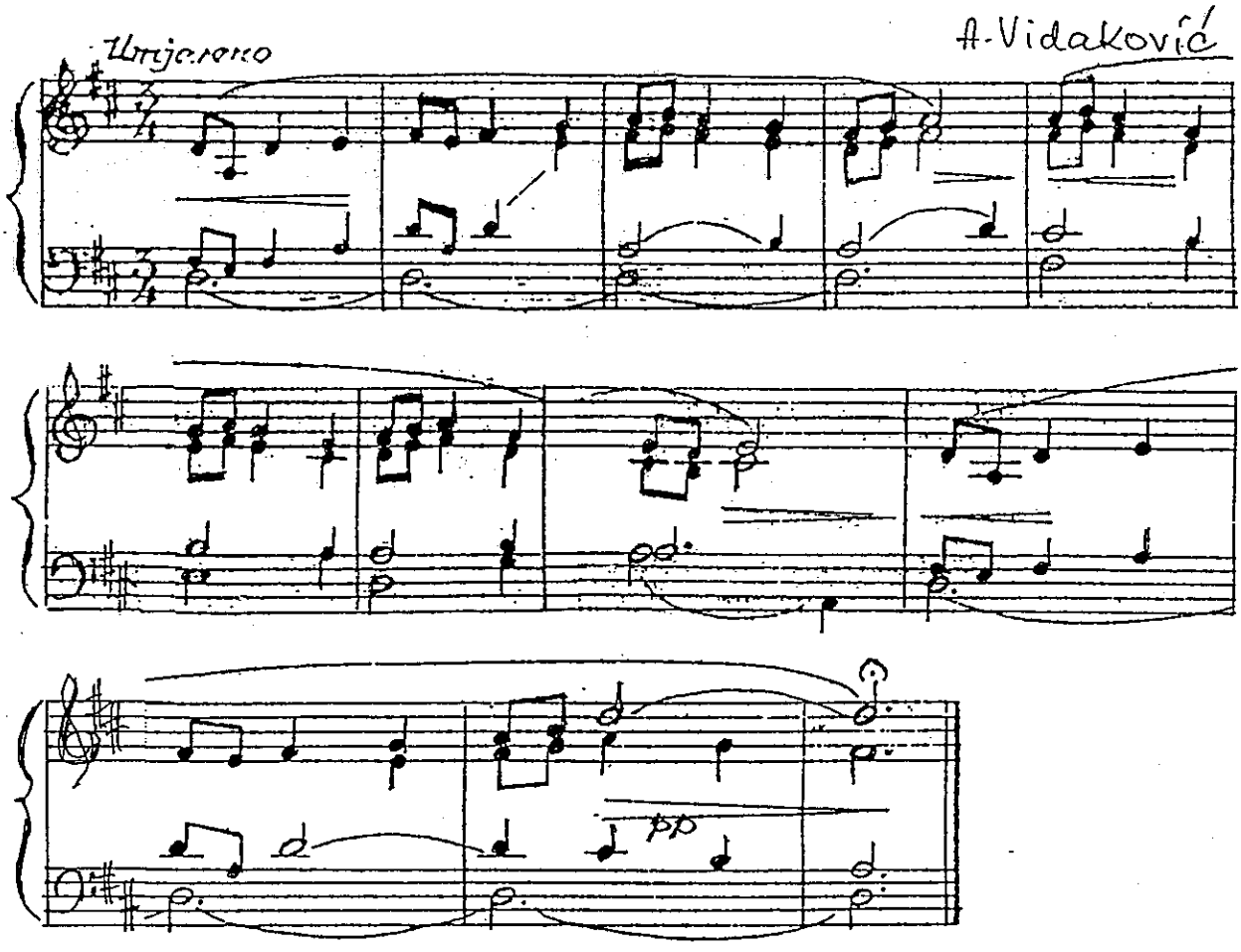

Franjo Dugan.

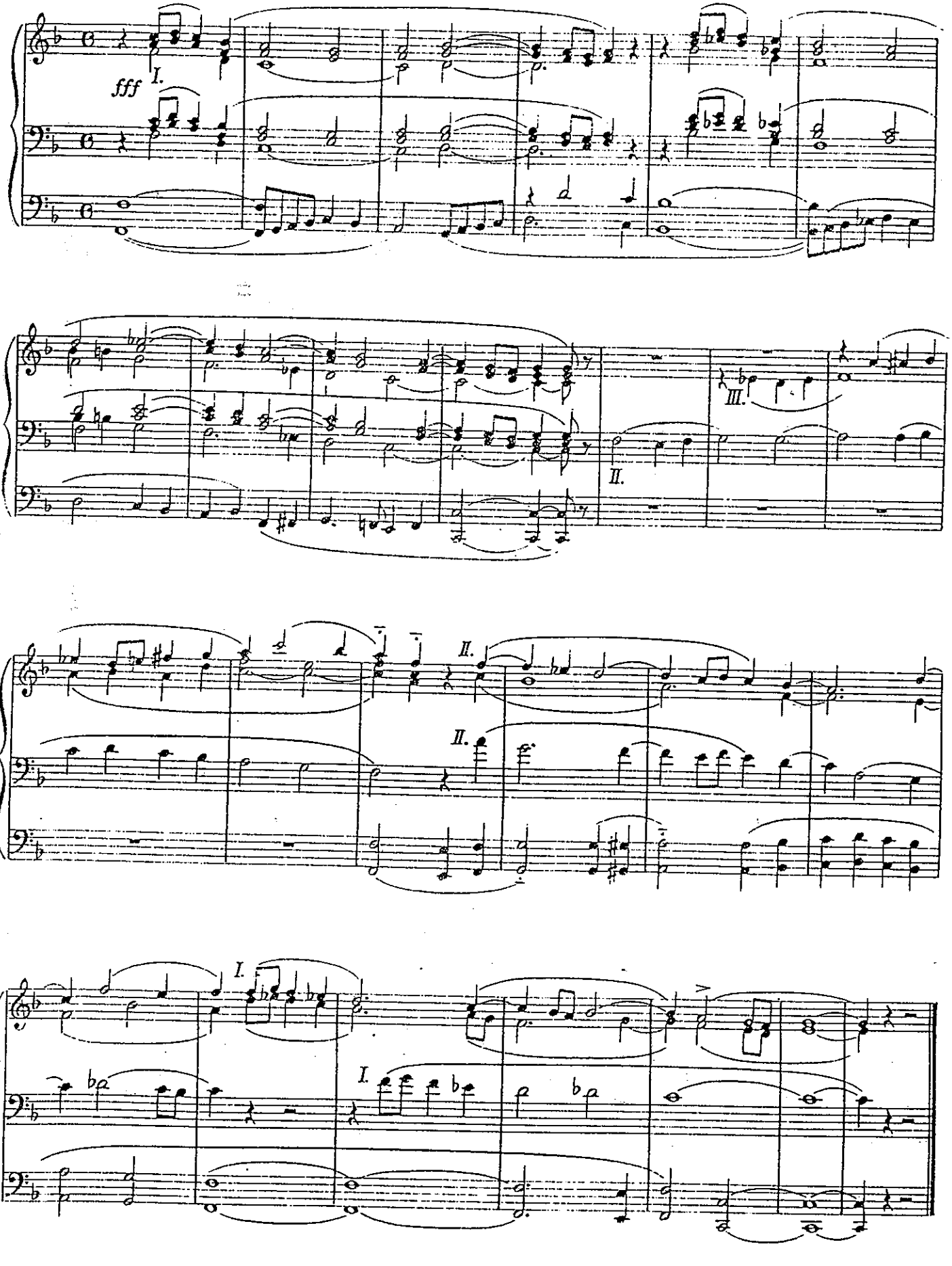

5. DVIJE MEĐUIGRE I ZAVRŠETAK

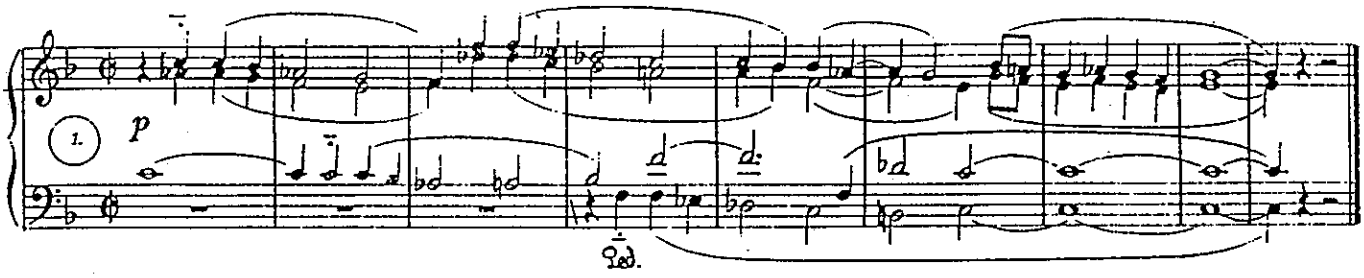

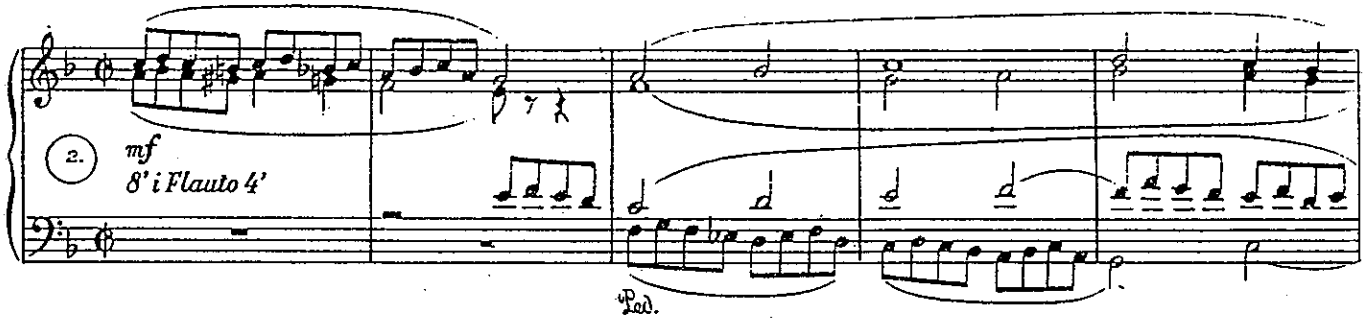

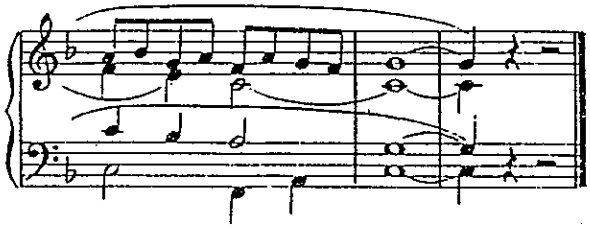

ZAVRŠETAK

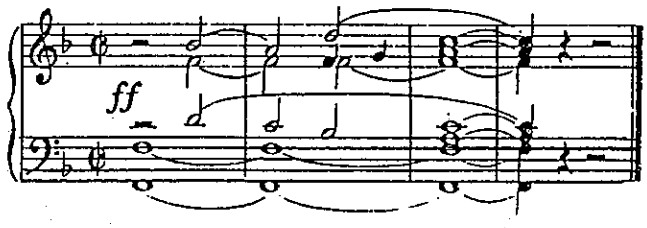

SVIM NA ZEMLJI

Allegretto

A. Klobučar

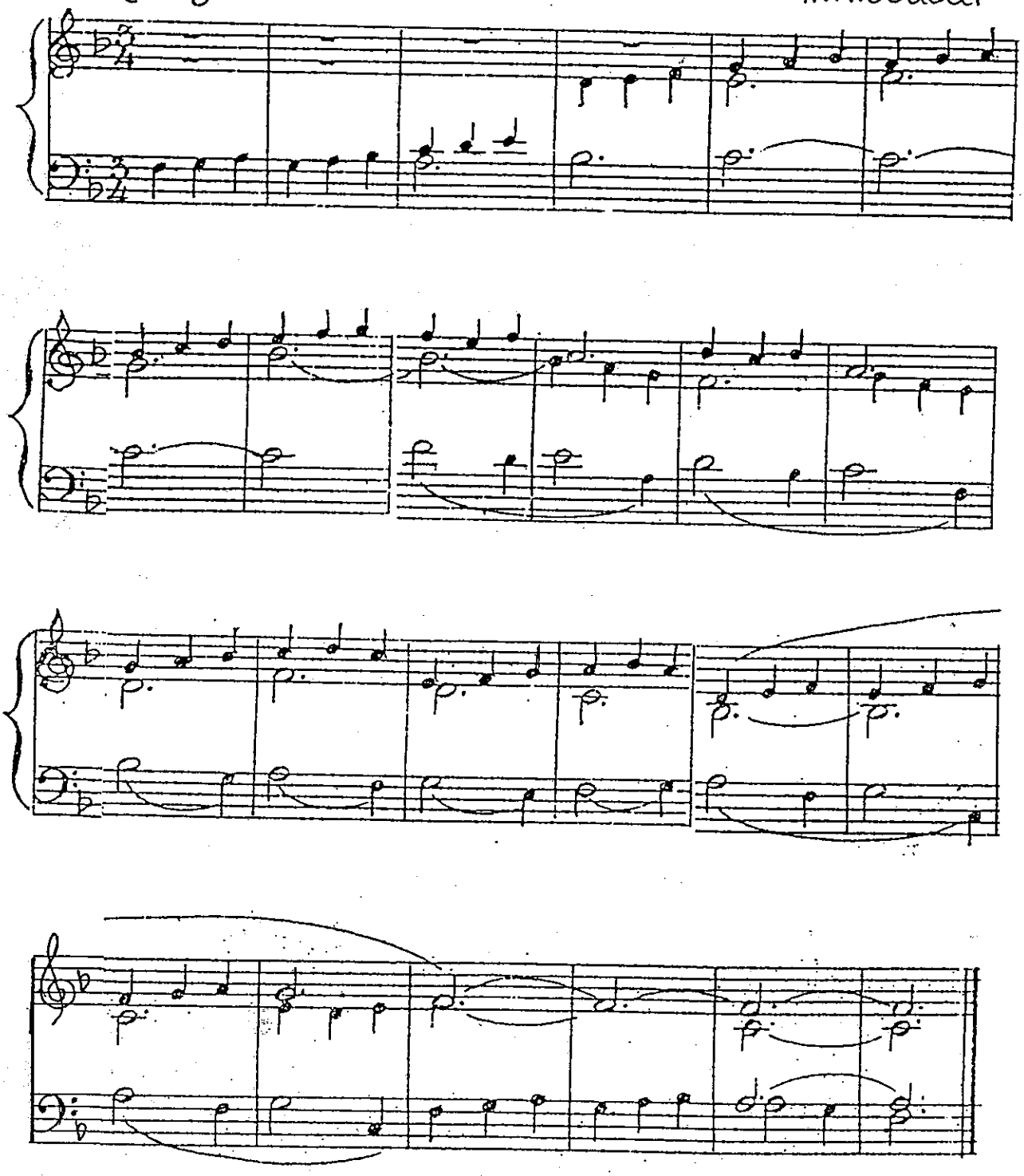

RADUJTE SE NARODI

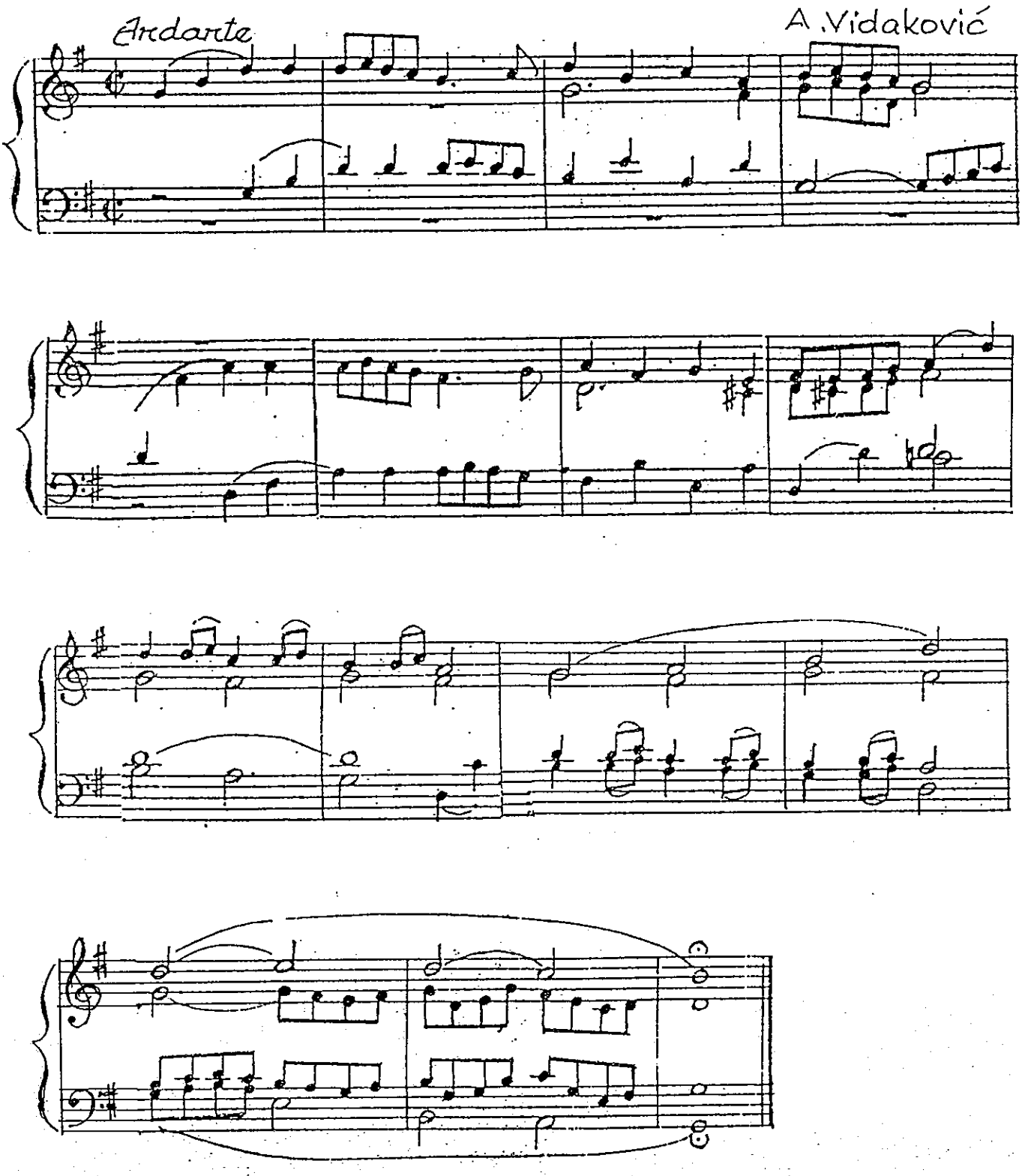

DVORANI NEBA

Moderato

A.Vidaković

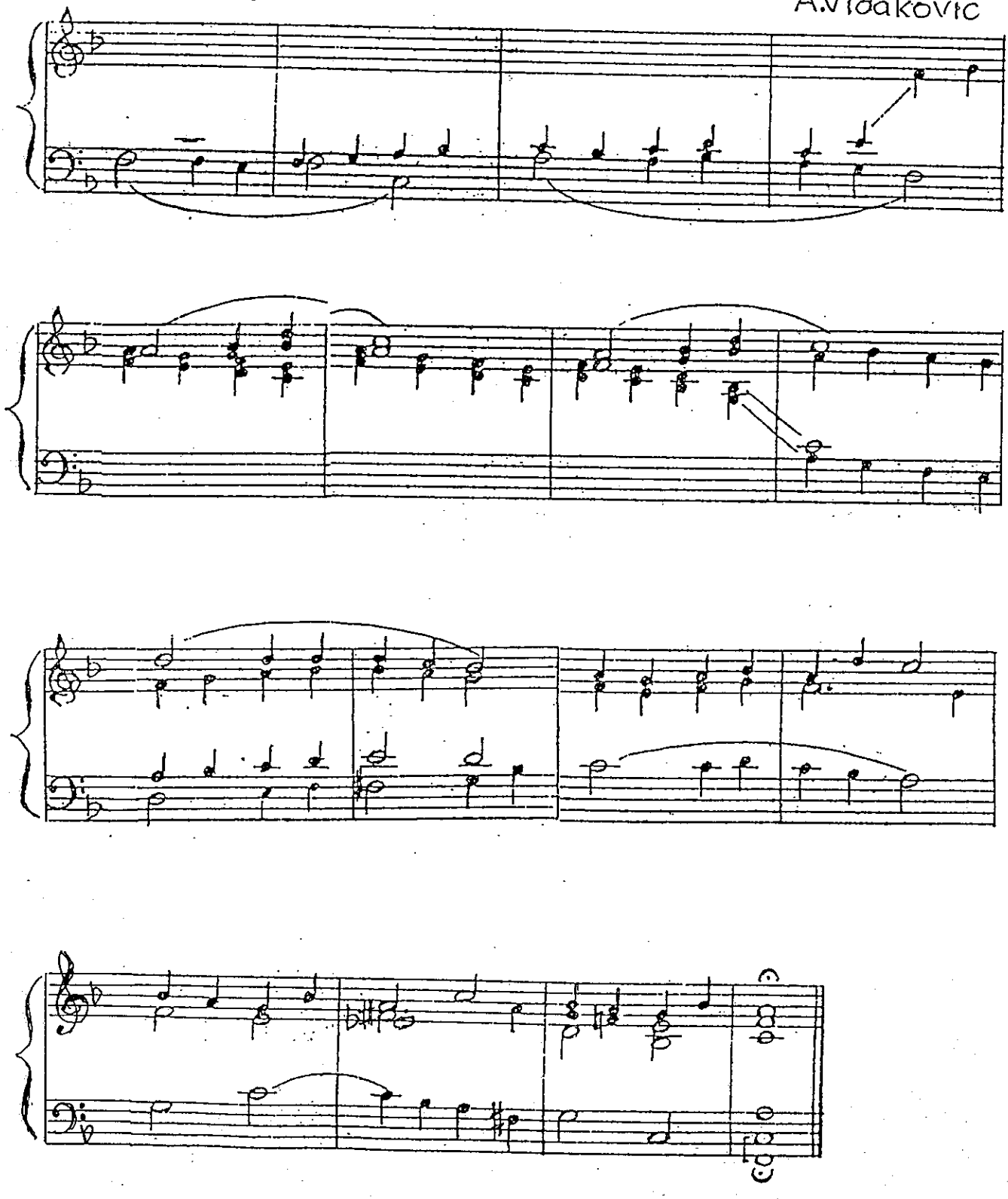

DVORANI NEBA

Allegretto

A. Klobučar

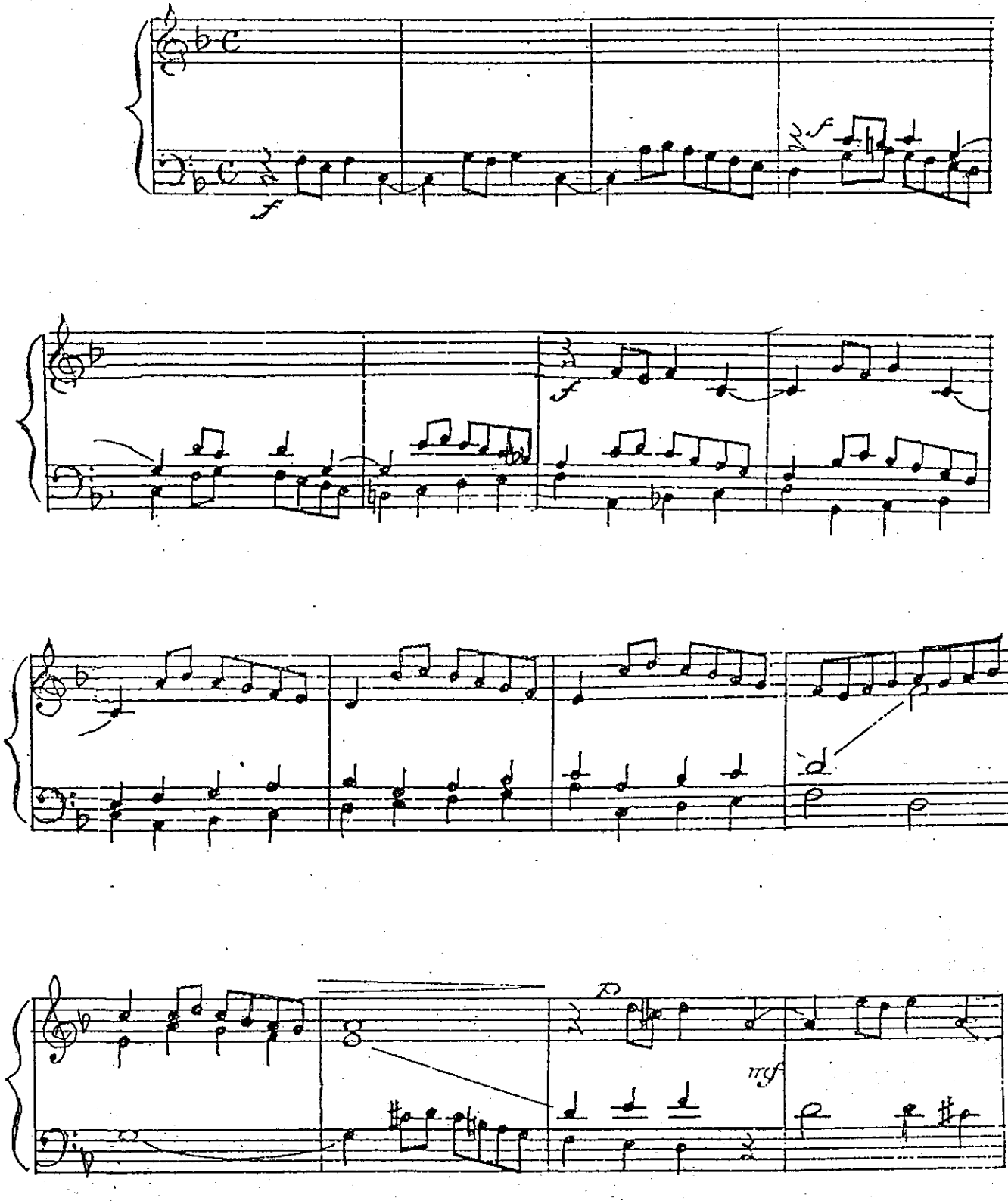

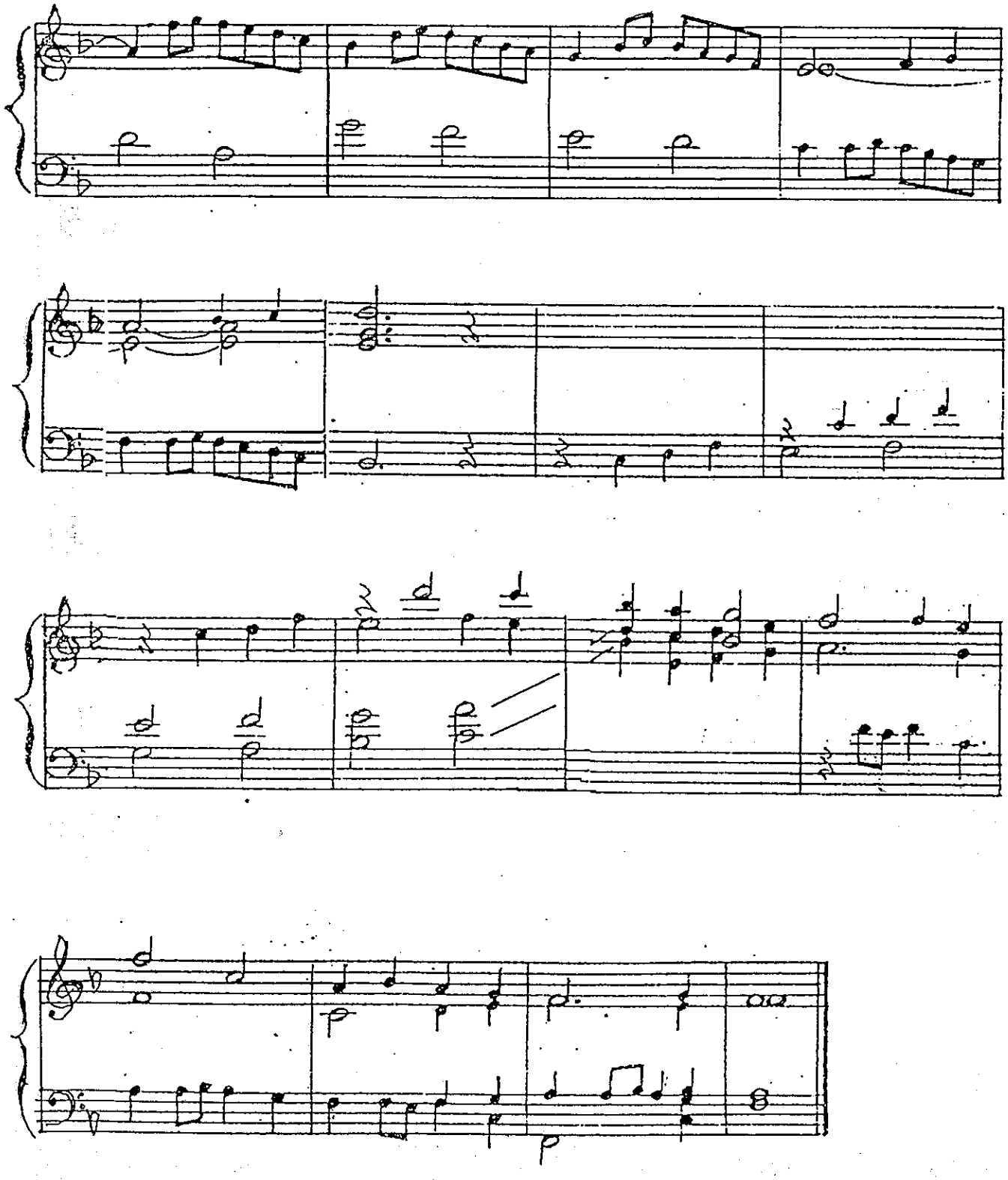

S NEBESA ANĐEL SIŠAO

A. Klobučar

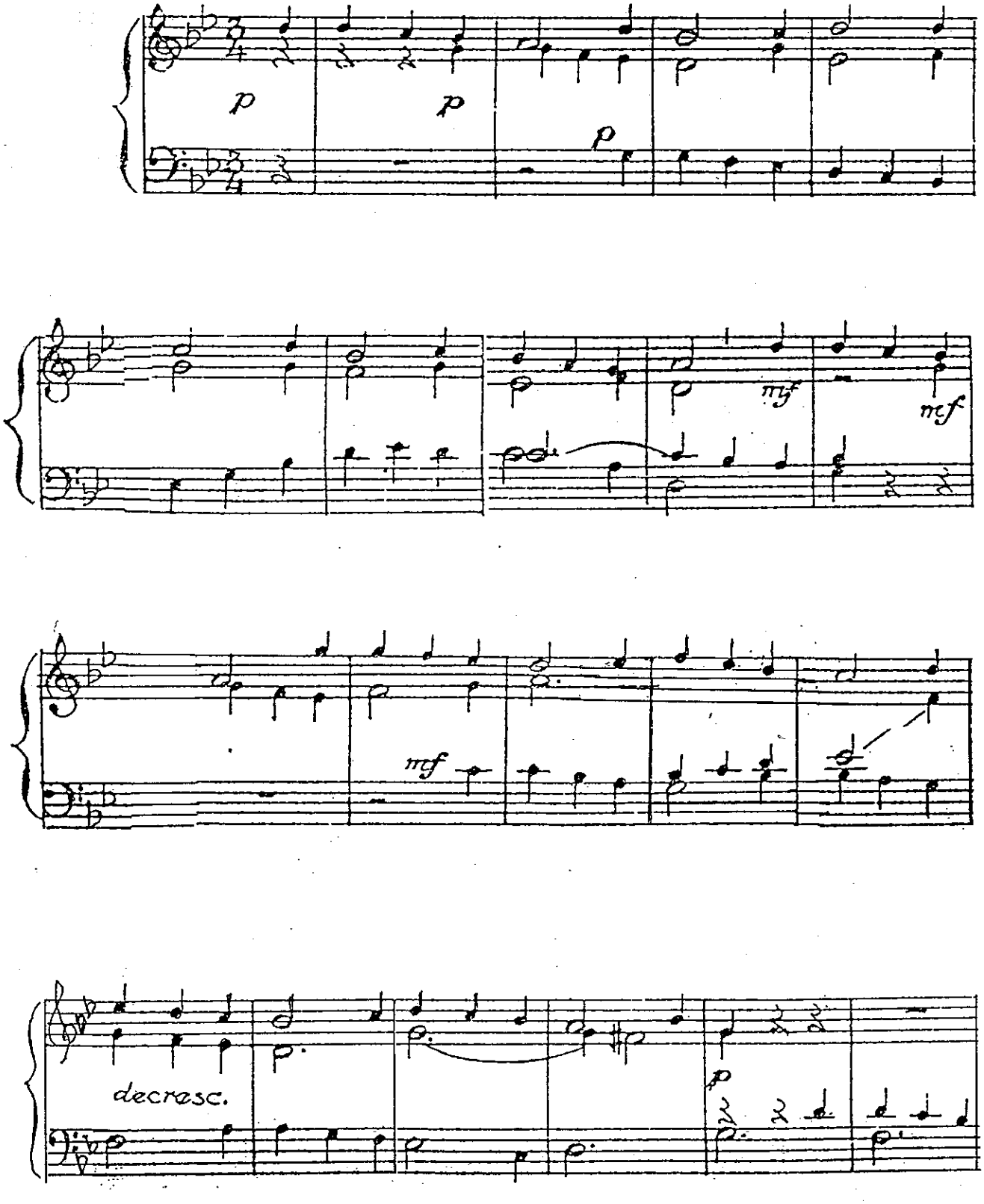

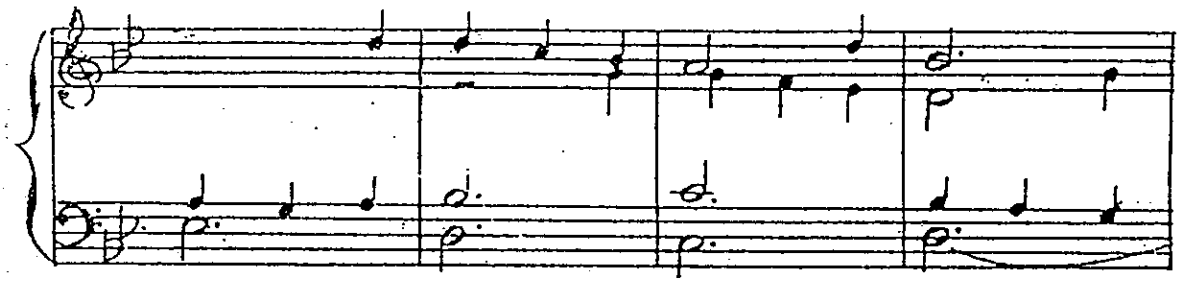

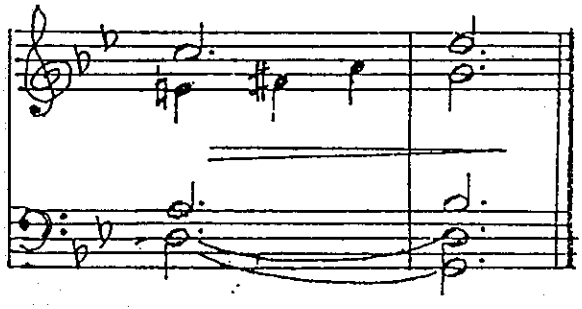

O PASTIRI, VJERNI ČUVARI

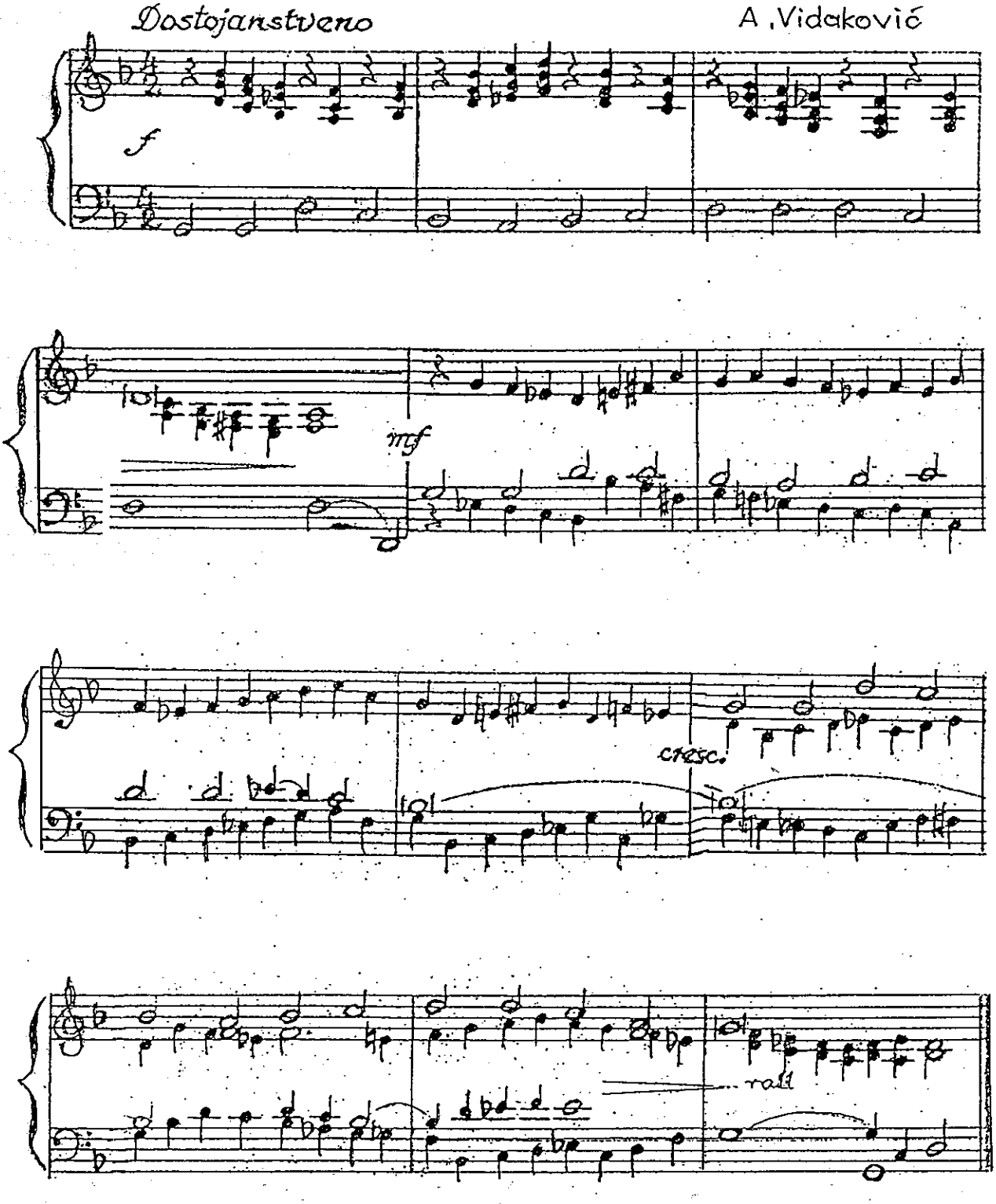

ZDRV KRALJ MLADI

A. Klobučar

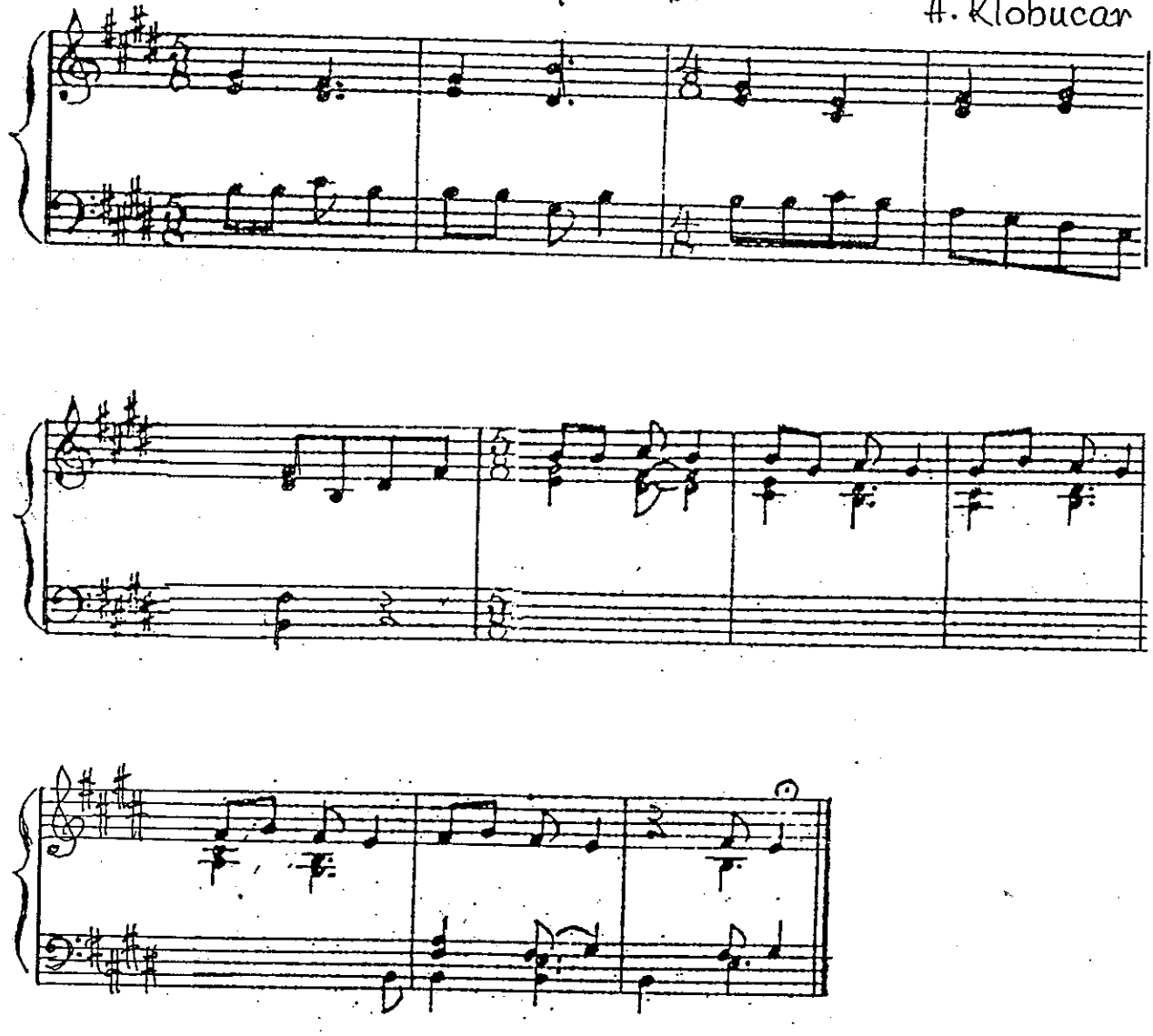

BOŽIĆNE SKLADBE ZA ORGULJE

1. KORAL (»U se vrime godišća«).

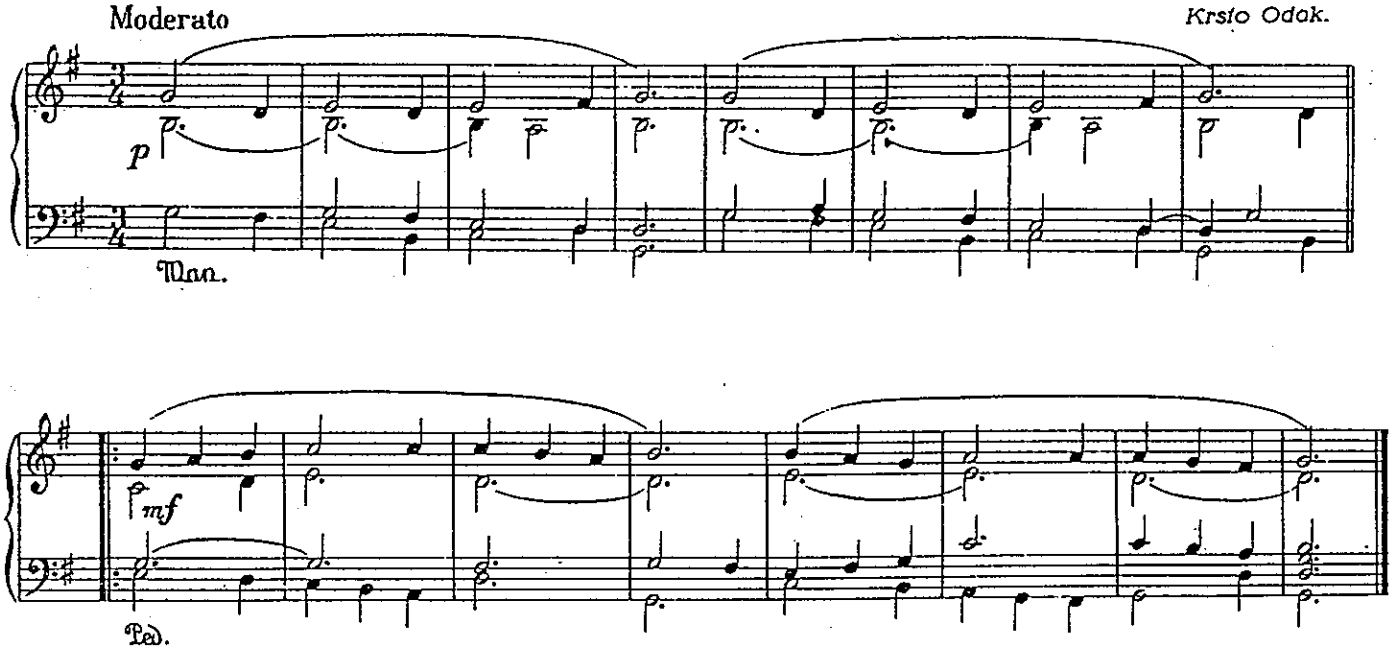

2. ELEVATIO.

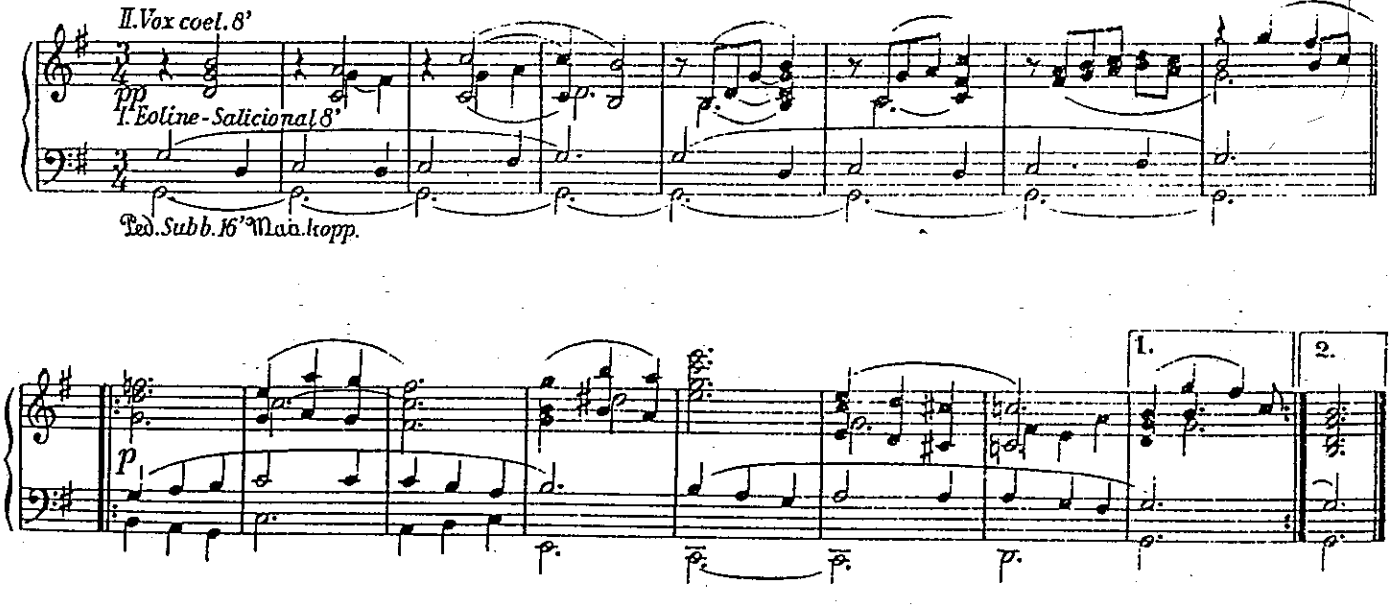

3. POSTLUDIUM.

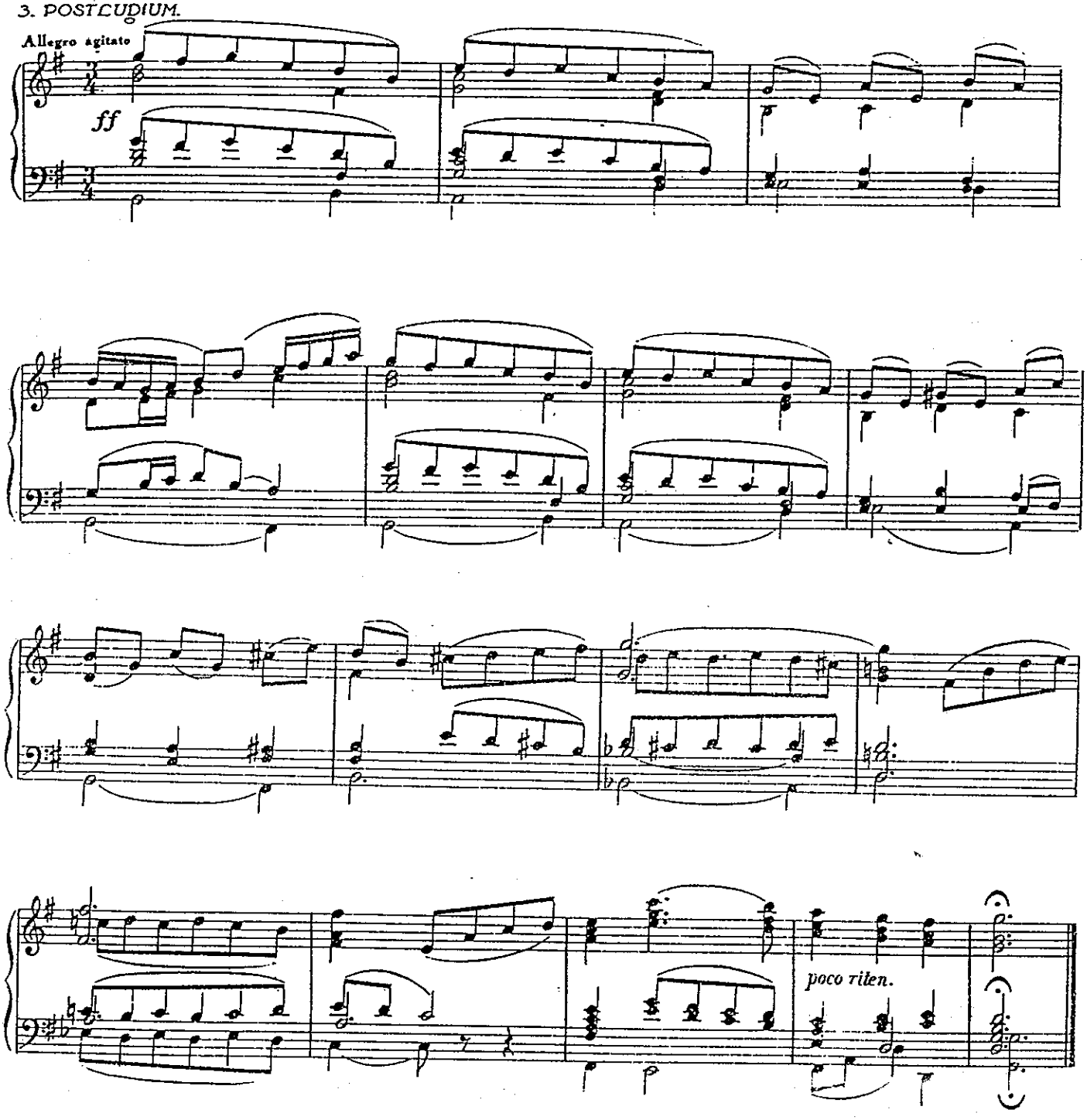

O ISUSE, O SPASE NAŠ

9

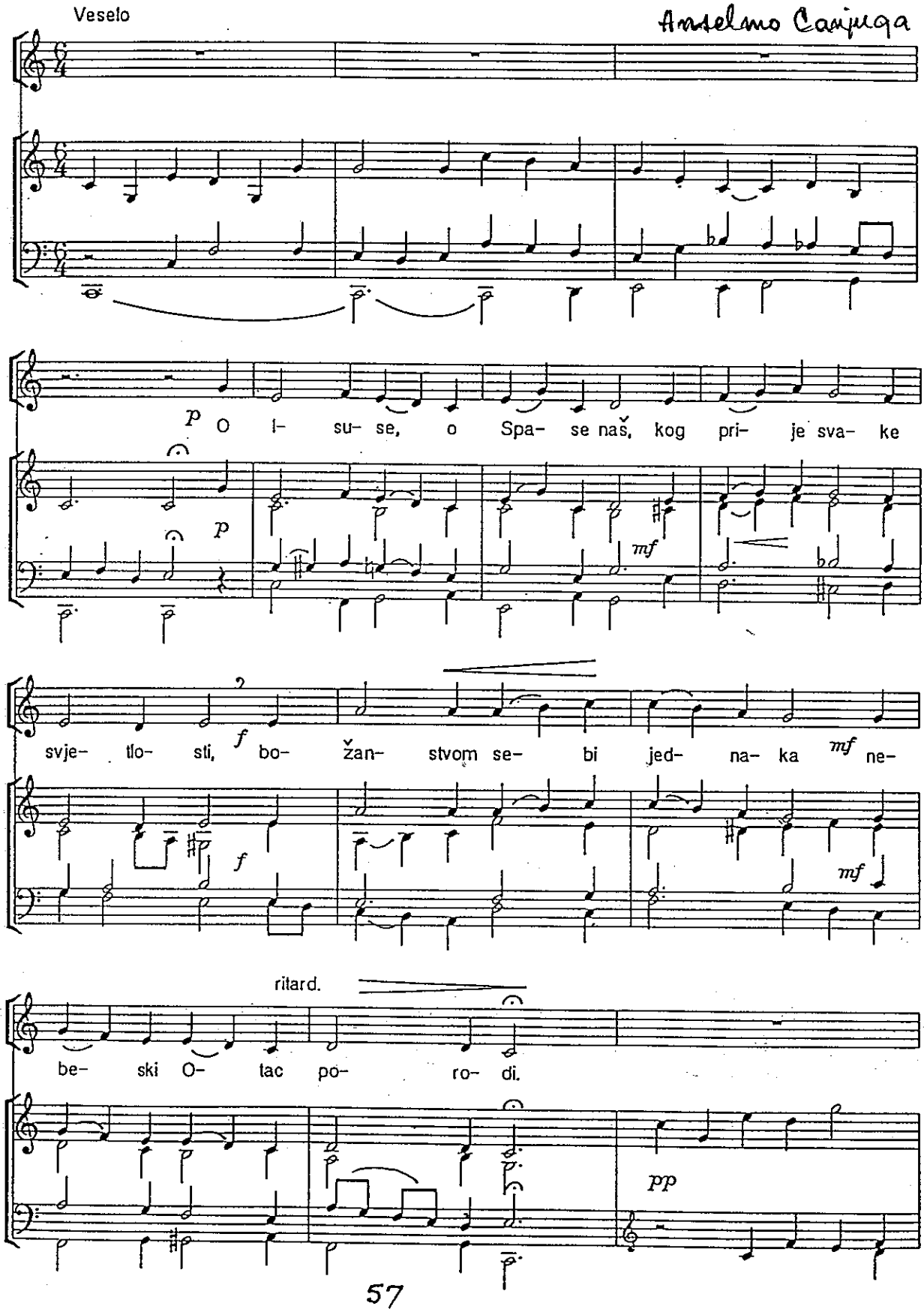

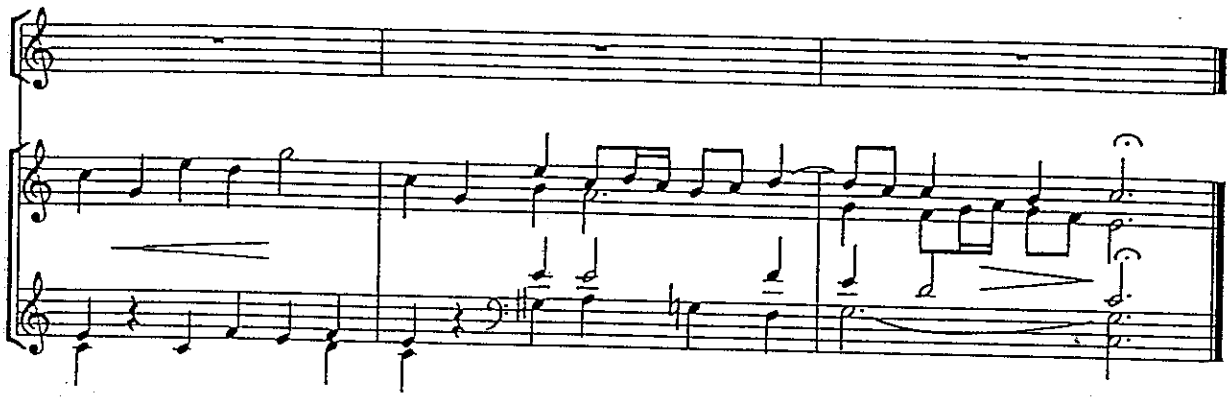

2. Ti sjajno svjetlo Očevo,
Ti nado roda ljudskoga,
Čuj molbe što se uzdižu
Iz grudi tvojim slugama.

3. O Stvorče svijeta, sjeti se,
Da rađajuć se nekada
Ti naše tijelo obuče
U tijelu čiste Djevice.

4. Svjedoči to nam ovaj dan
Što sviće svake godine,
Od Oca da si došao
Otkupitelj nam jedini.

5. Sve zvijezde, zemlja, mora sva
I svaki stvor ga pozdravlja,
U novoj pjesmi kao dan,
Kad poče novo spasenje.

6. A i mi, koje umio
Val blažen krvi presvete,
O danu Tvojeg rođenja
Svim srcem hvalu pjevamo. Amen.

NARODI NAM SE

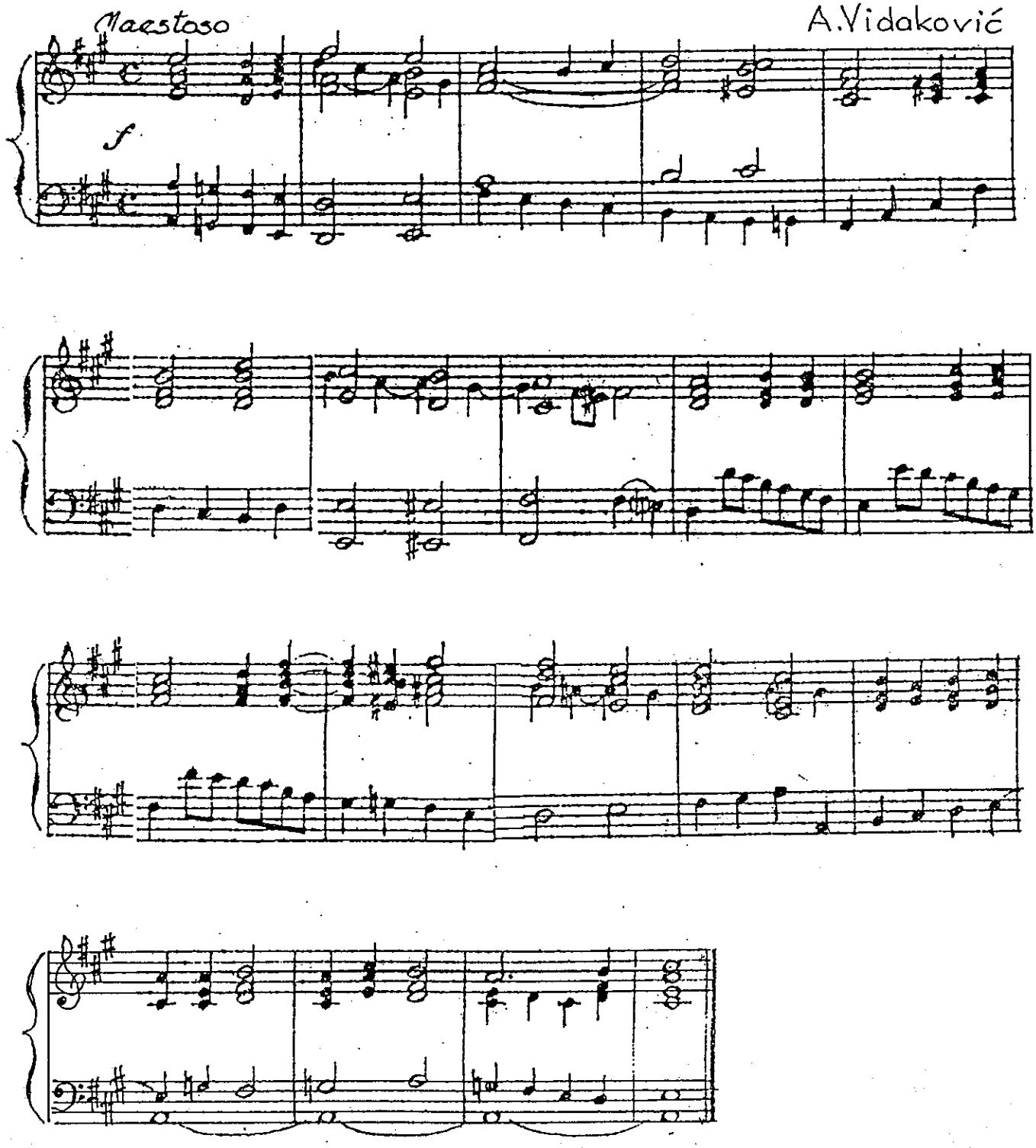

TRI KRALJA JAHAJU

Kamilo Kolb

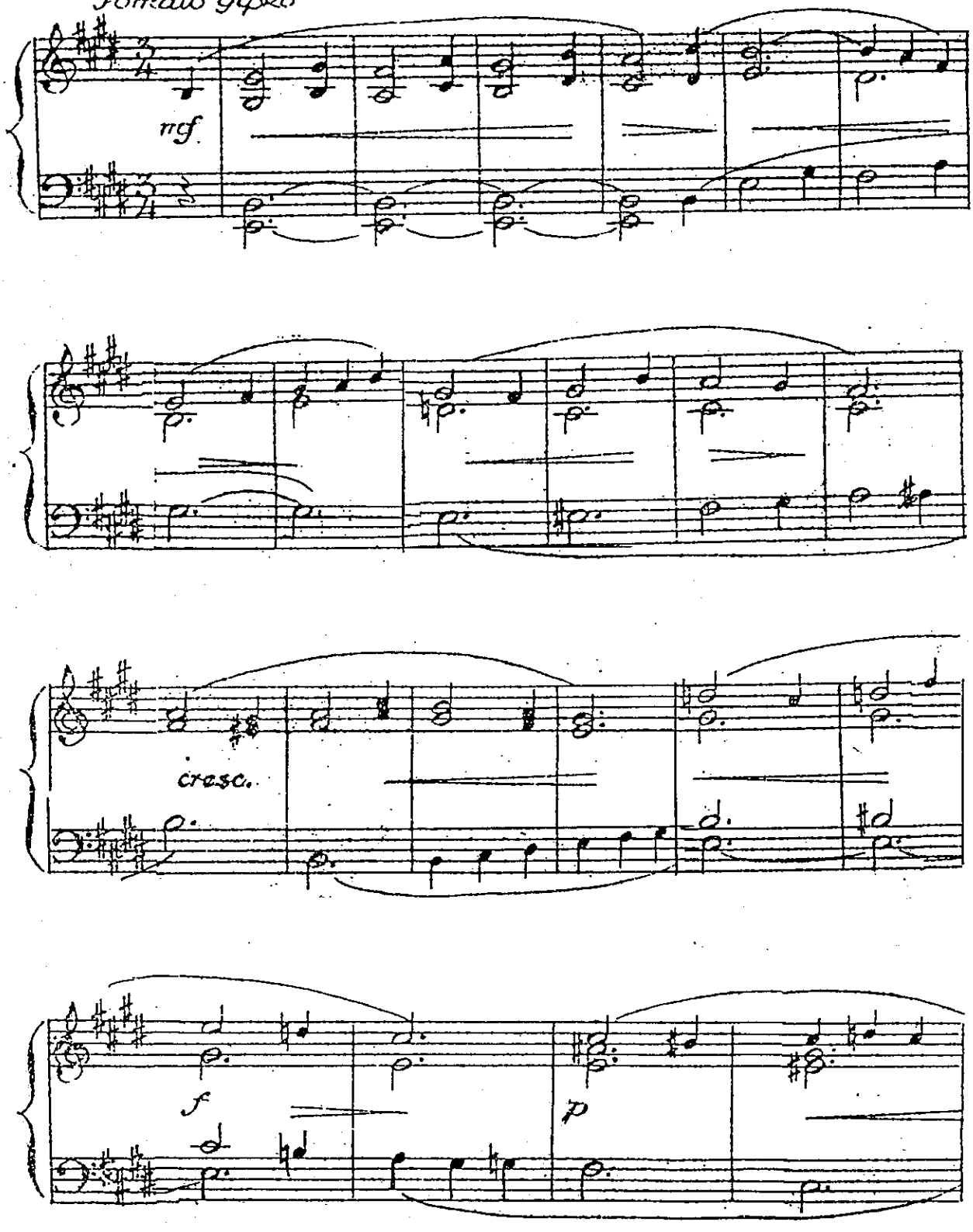

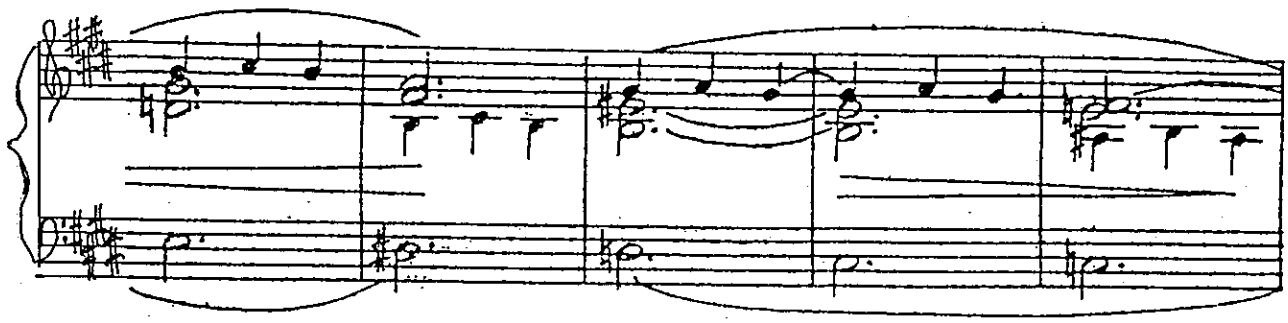

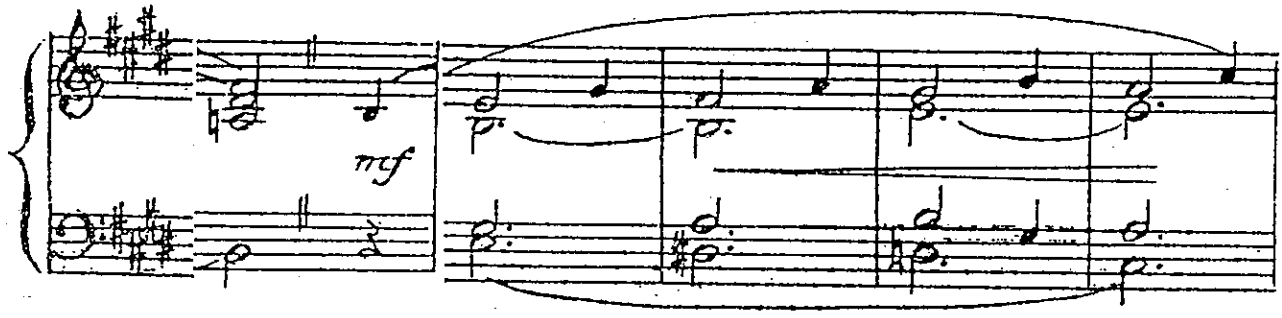
mf

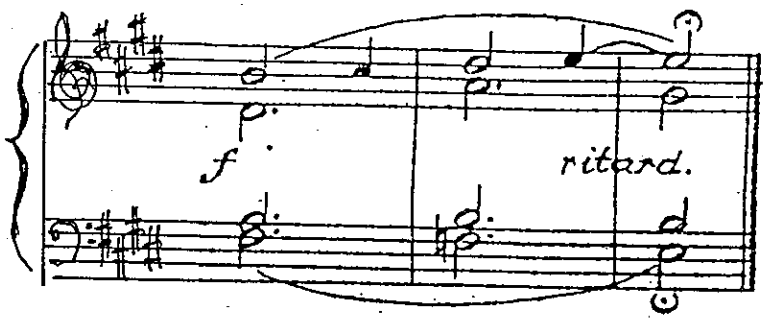
f
ritard.

SPAVAJ SINKO
(c.o. 1723)

Allegretto

A. Klobučar

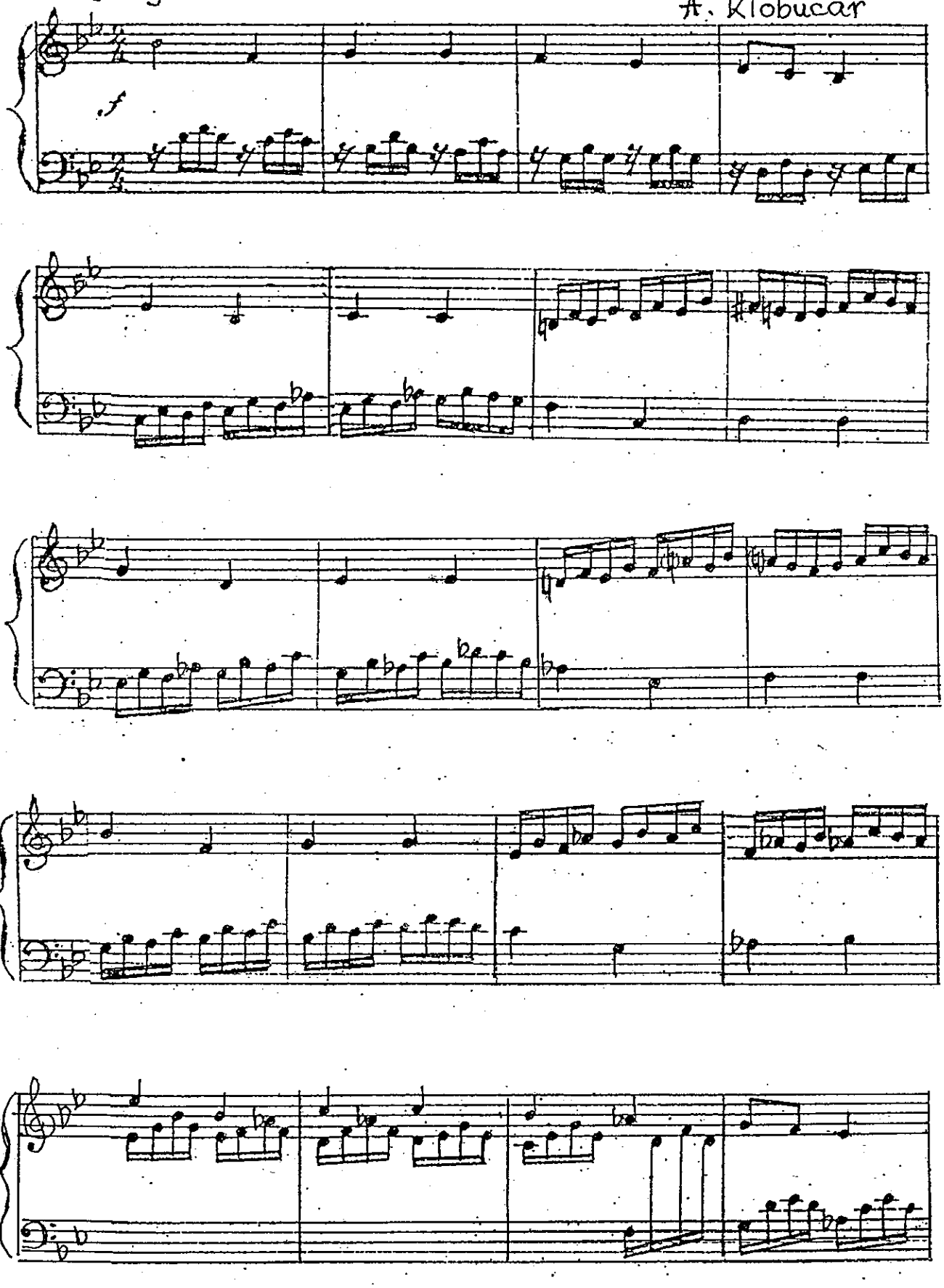

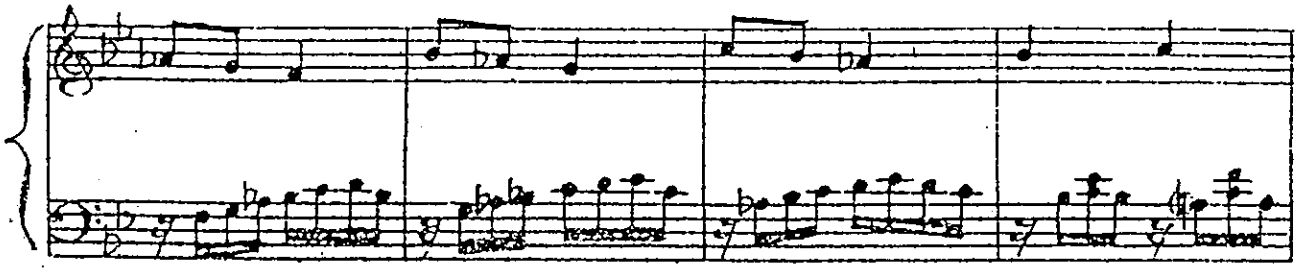

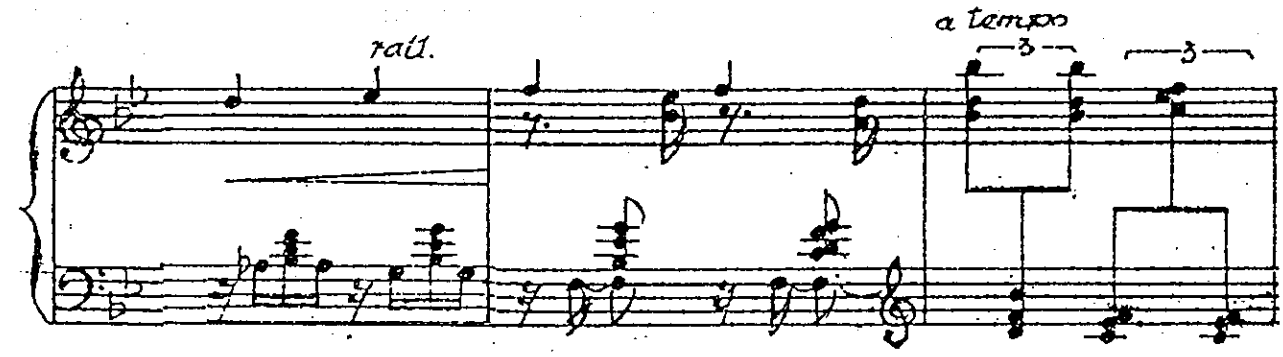
rall.
a tempo
3
3

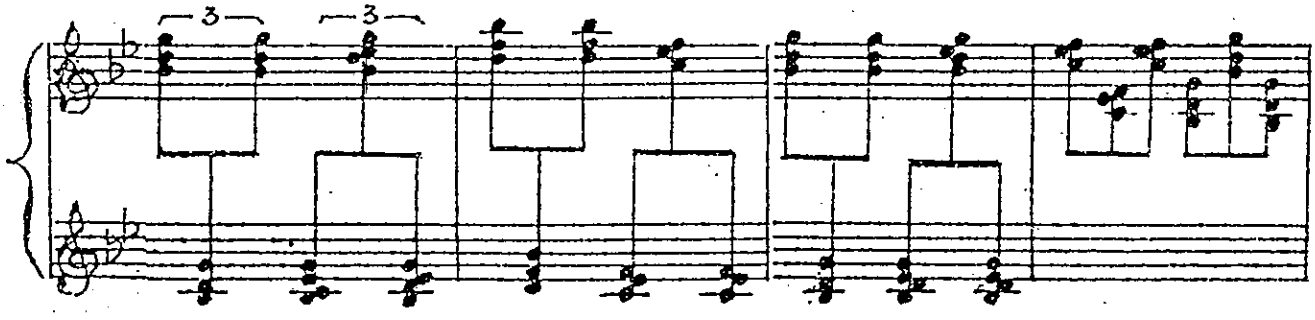
3
3

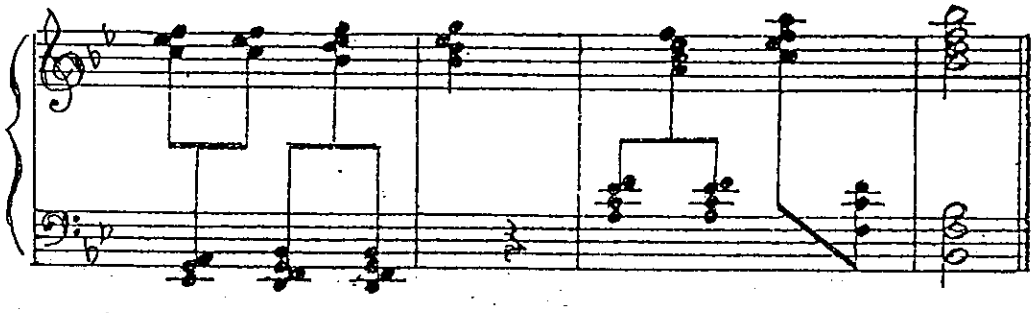

6. KORAL I VARIJACIJE (»Danas je narodeno«)

PREDIGRA.

Andante mosso

O. Anzerno Canjuga

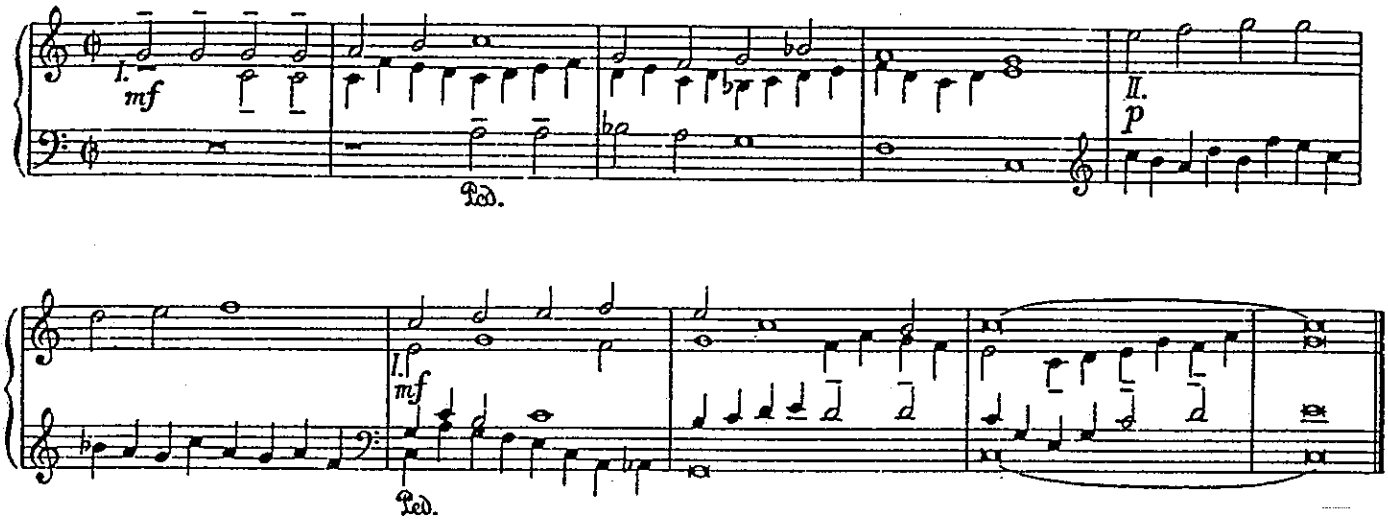

KORAL Poco allegretto

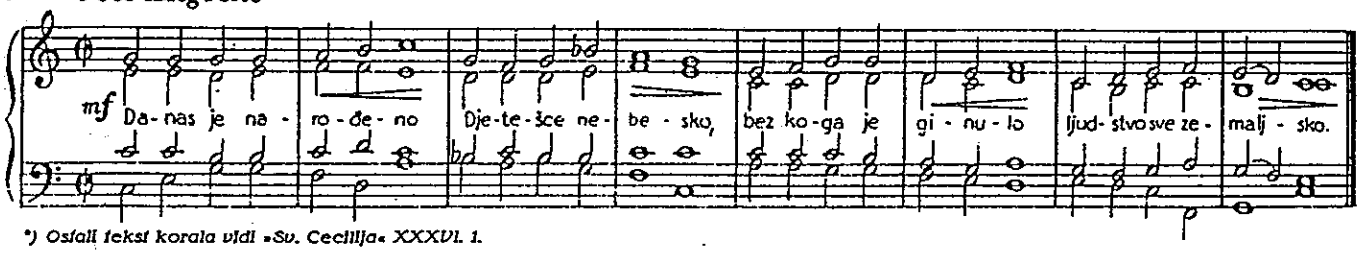

*) Ostali tekst korala vidi »Sv. Cecilija« XXXVI. 1.

MEĐUIGRA.

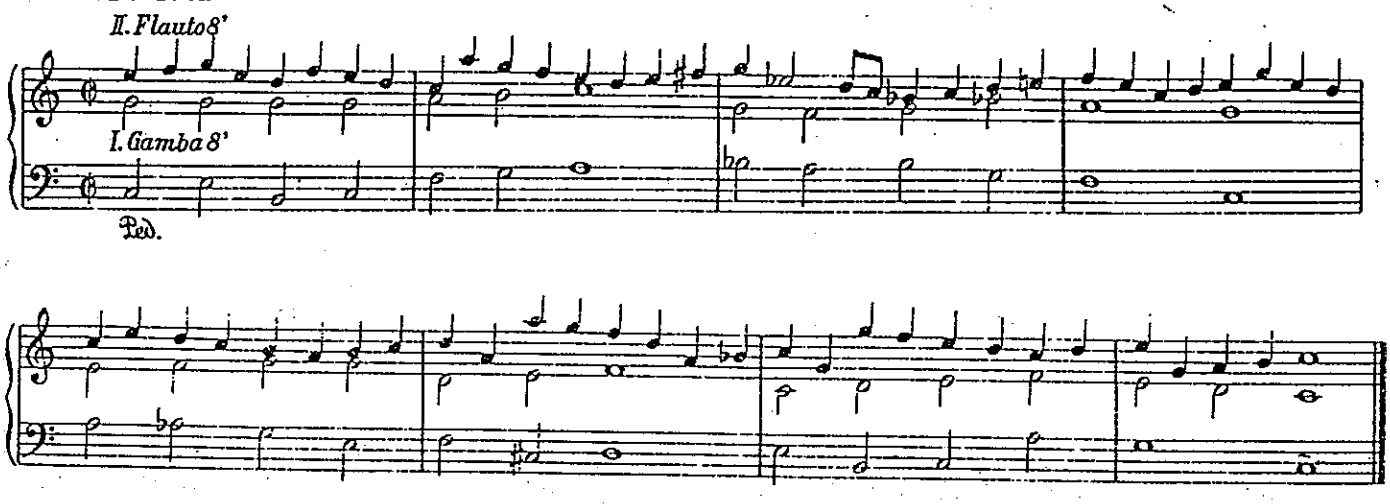

ZAVRŠETAK

Larghetto

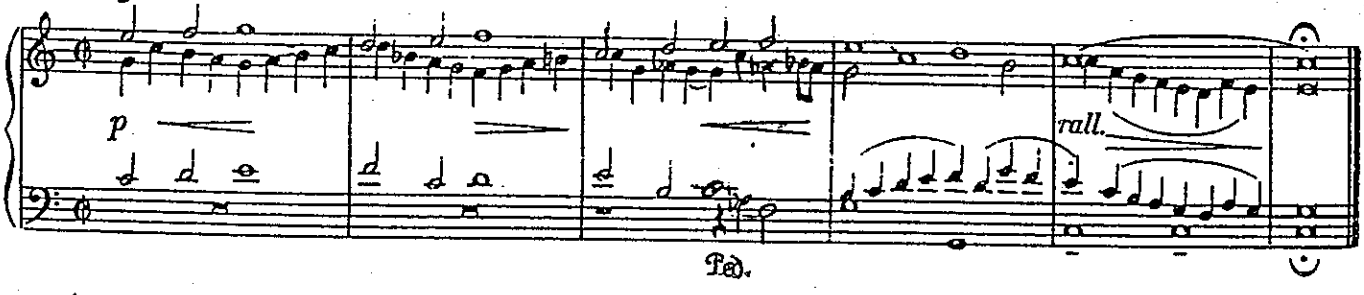

O PASTIRI, VJERNI ČUVARI

'13

CO, 1757., harm.

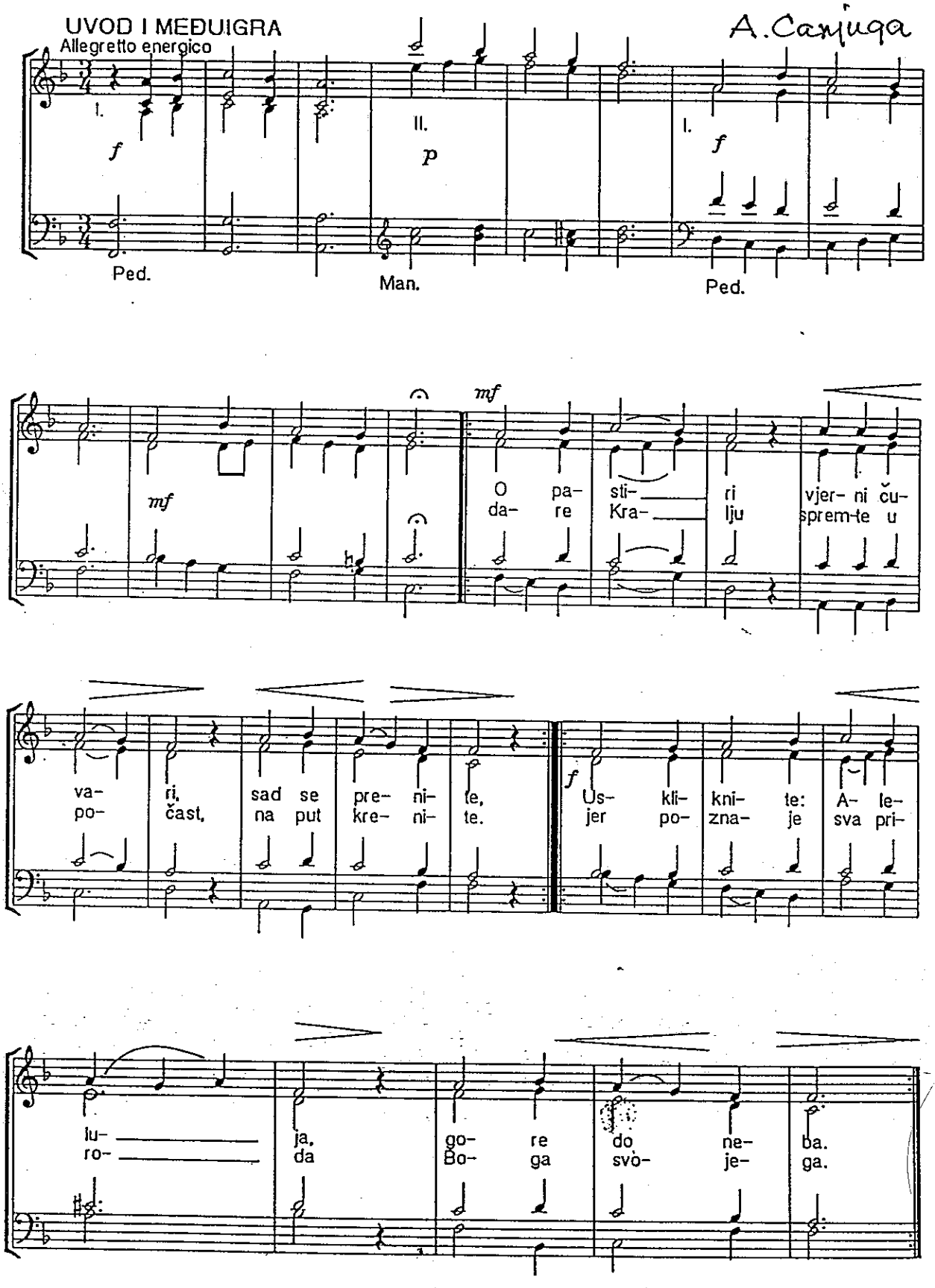

ZAIGRA
Allegro

ff

ff

ritardando

2. O čuvari, vjerni ovčari, vi ste blaženi:
Od svih ljudi najvećma ljubi Kralj vas rođeni.
Malo dijete pohodite vi u Betlemu,
Poklon'te se svi duboko Bogu svojemu.

3. O čuvari, vama se mladi Kralj svim raduje,
Što će Njemu, da tašt i varav svijet ga poštuje.
Srca čista On tek ište, puna milosti,
On u njima stanak traži rad' poniznosti.

4. Ah, što lijepim danas to cvijetkom zemlja rodila,
Ah, što divnim darom nebesa nam ugodila:
Djeva ruža, Isus cvijetak, Josip ljiljan čist,
Radujmo se, o pastiri, rodi nam se Krist!

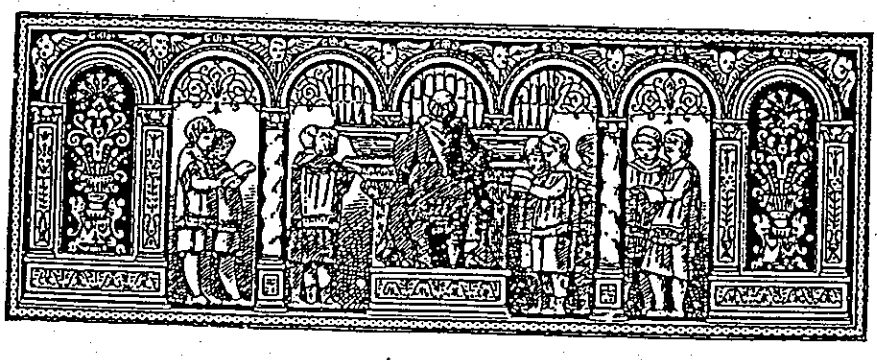

DAN JE DANAS RADOSTI

14

CO, 1757., harm.

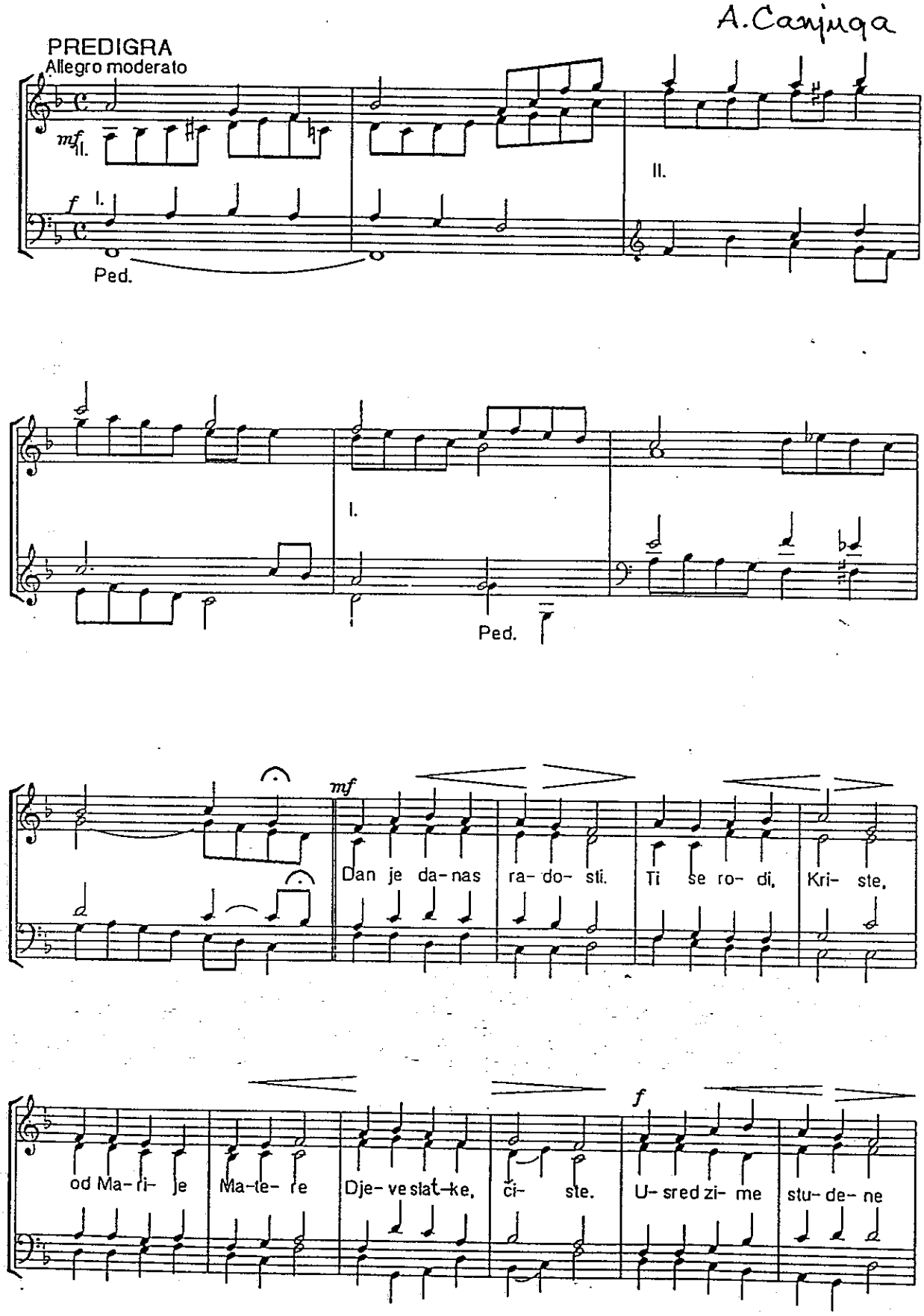

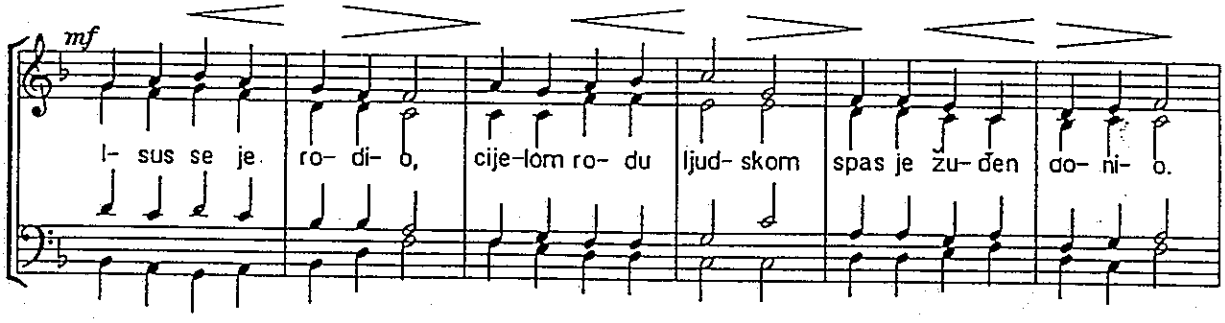
mf
I- sus se je ro- di- o, cije-lom ro- du ljud- skom spas je zu- den do- ni- o.

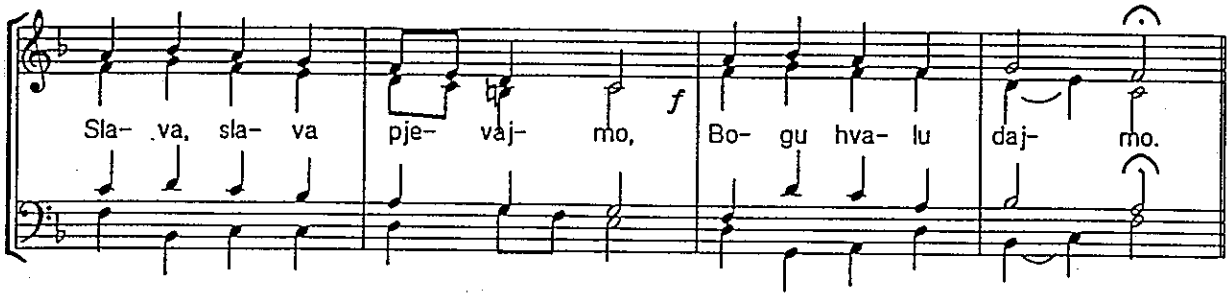
Sla- va, sla- va pje- vaj- mo, f Bo- gu hva- lu daj- mo.

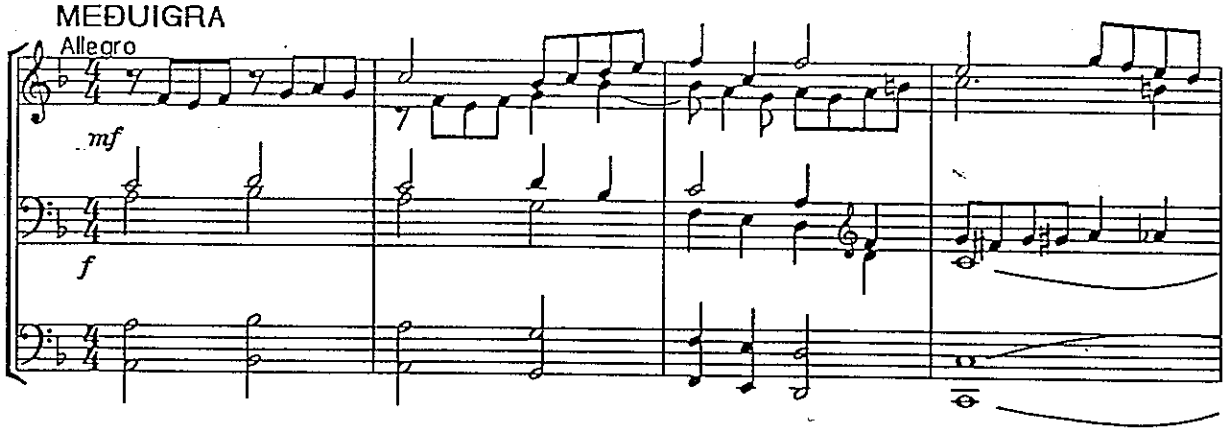
MEĐUIGRA
Allegro
mf
f

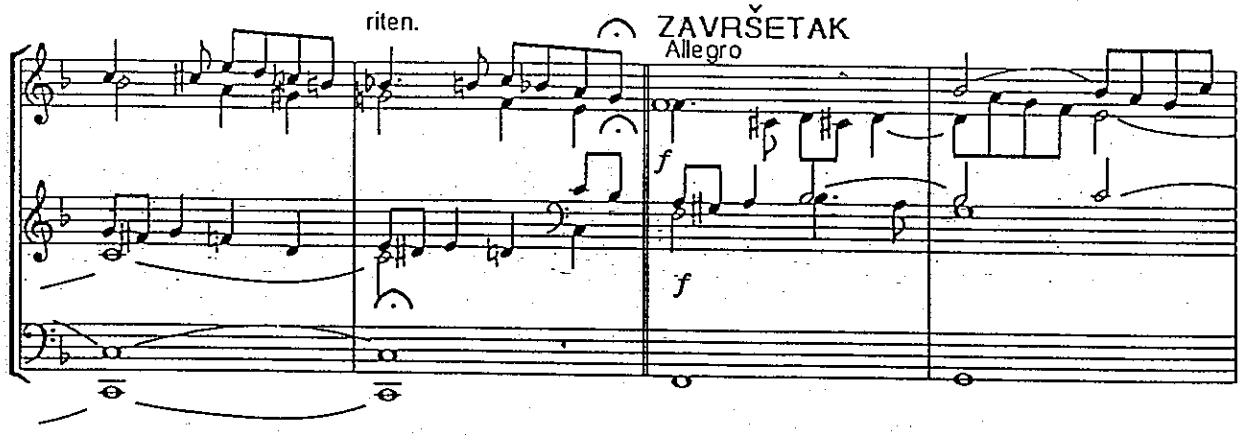
riten.
ZAVRŠETAK
Allegro
f
f

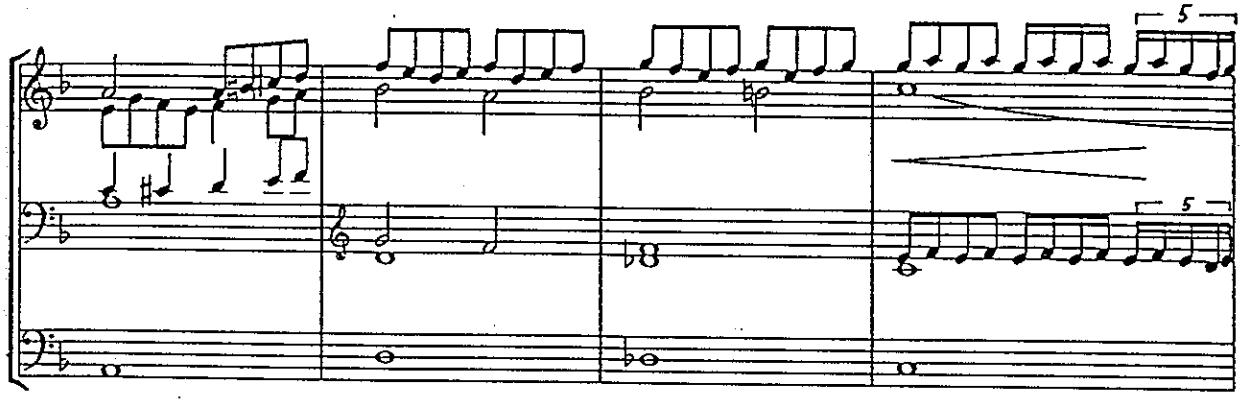

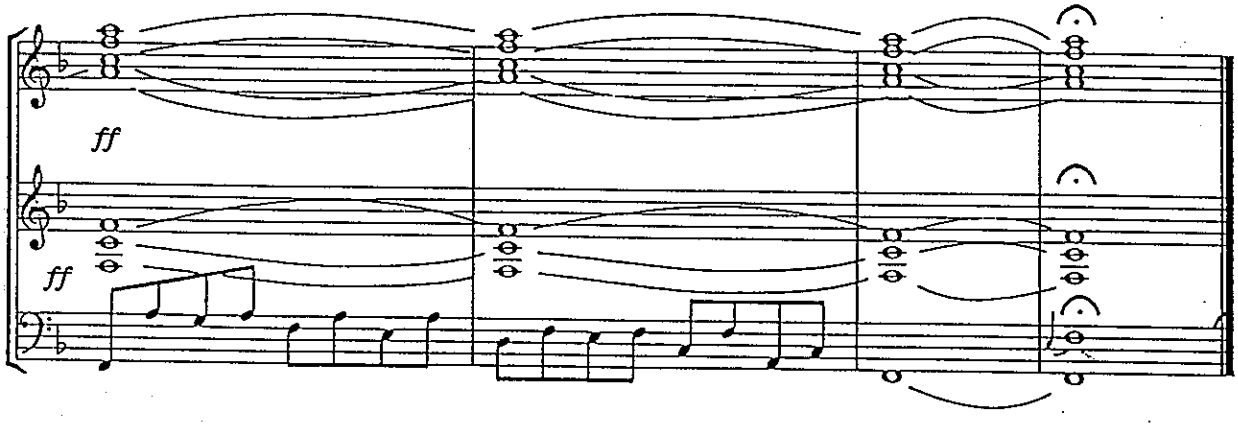

2. Tmine se raspršile, sunce svijetu sinu
Po Mariji Djevici i po Božjem Sinu.
Ti koji si čovjeku vrelo svake milosti,
Spasitelju blagi, nama grijehe oprosti,
Da u slavi pjevamo: Slava Bogu! Amen.

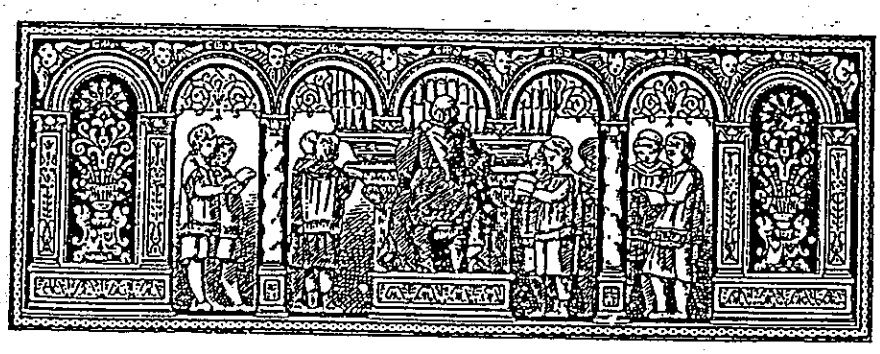

NJEŽNA MAJKO

18

CO, 1701., harm.

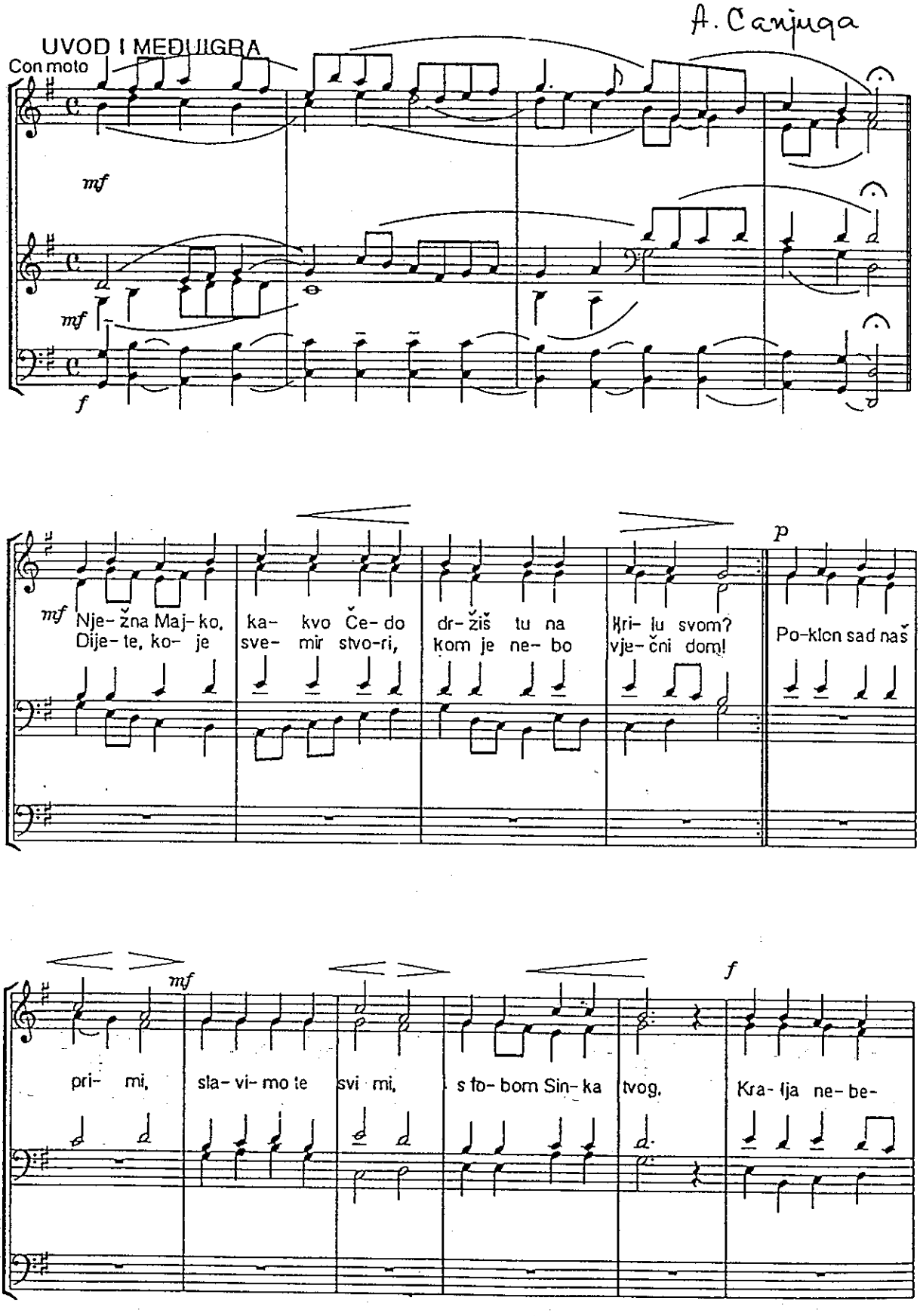

ZAVRŠETAK

Moderato

skog.

pp

p

rall.

2. Kliči nebo, zemljo, more,
Jer se rodi Spasitelj!
Uzraduj se svaki stvore,
Na svijet dođe Stvoritelj!
O radosti sama:
Bog je među nama!
Kako ljubi nas
Dobri Isus-Spas!

3. Ime Isus srce puni
Miljem svima ljudima,
Na glas njegov milijuni
Ćute žar u grudima.
O Isuse mili
Tvoja ljubav sili
Da te ljubimo,
Tvoji budemo.

BLAGOSLOVLJENO DJETEŠCE

19

CO, 1757., harm.

A. Cavjuga

PREDIGRA /MEĐUIGRA/

Allegretto

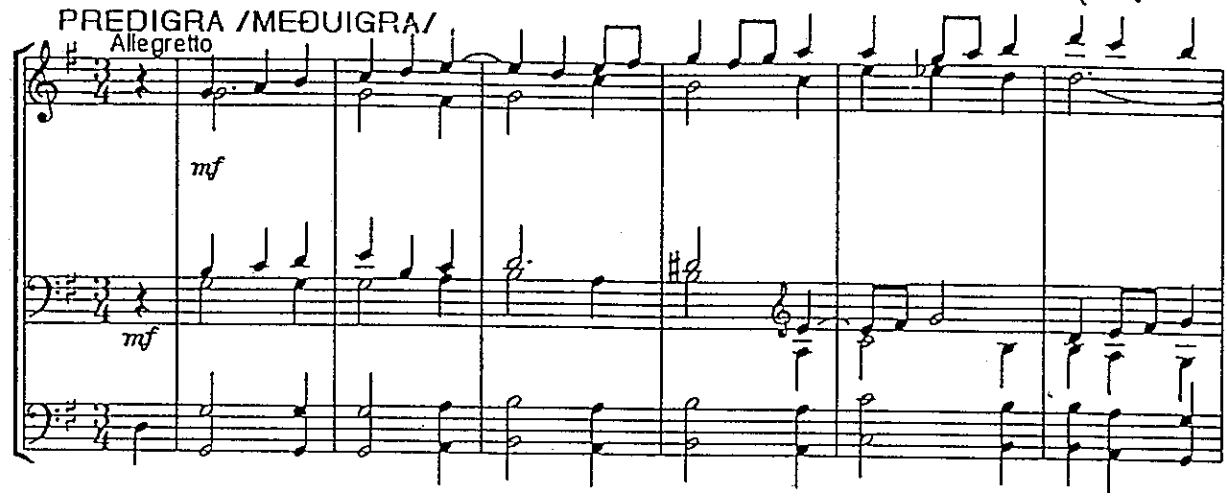

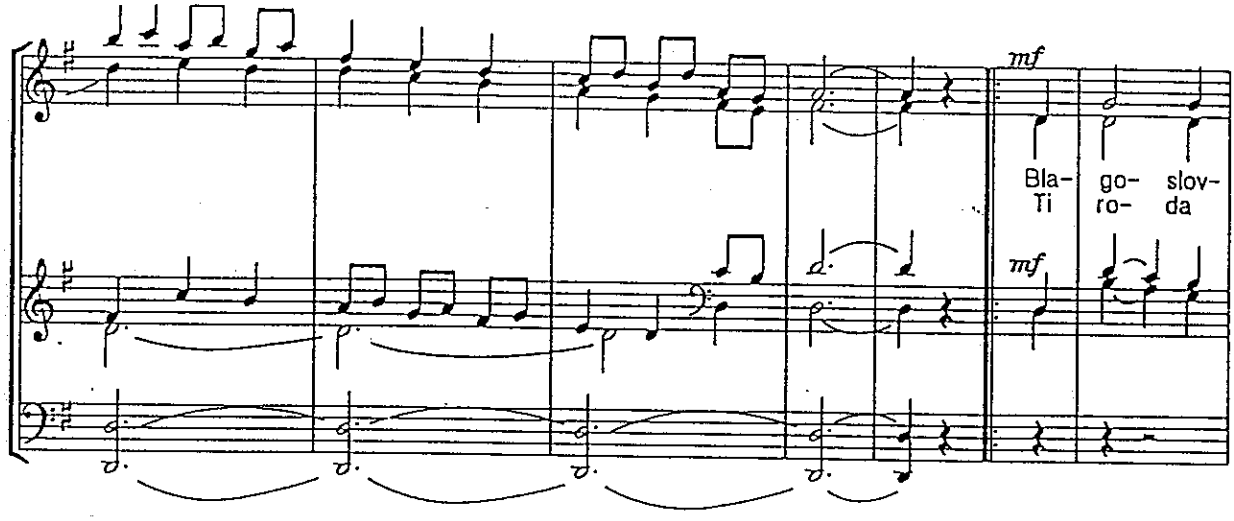

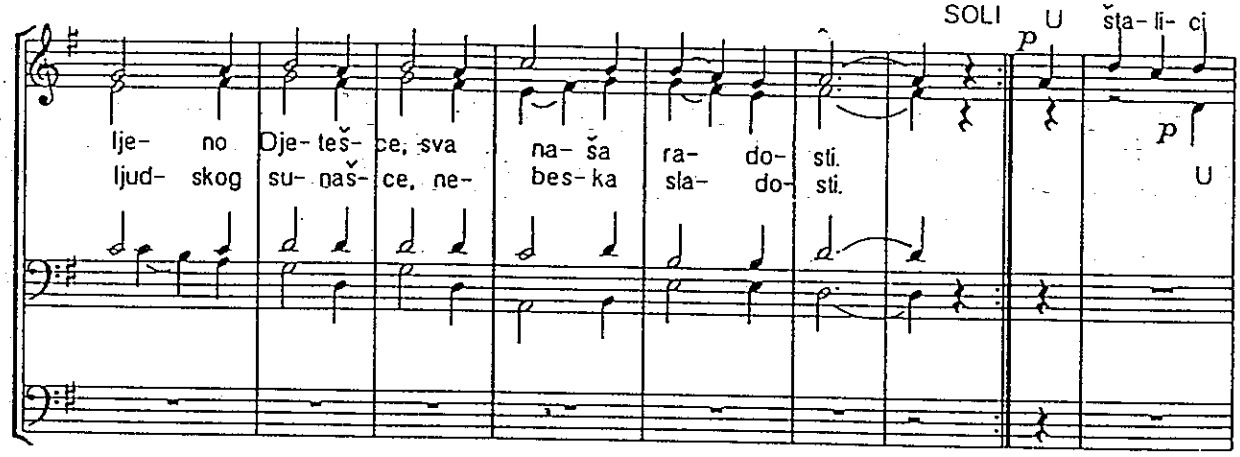

pro- stoj ko Dje-teš-ce dra- go, na sla-mi-ci

U šta-li-ci pro- stoj ko dje-teš-ce dra- go na

U šta-li-ci pro-stoj ko dje-teš-ce dra- go

o- štroj ko ja-nješ-ce bla- go ZBOR

sla-mi-ci o- štroj ko ja-nješ-ce bla- go ti za nas

na sla-mi-ci o-štroj ko ja-nješ-ce bla- go

MEDUIGRA

Moderato

ro- di se, ti za nas ro- di se.

Man

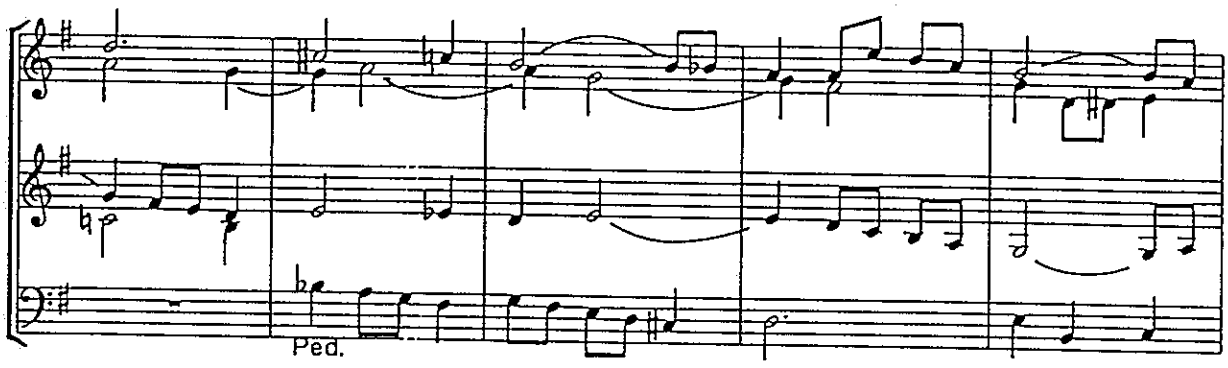

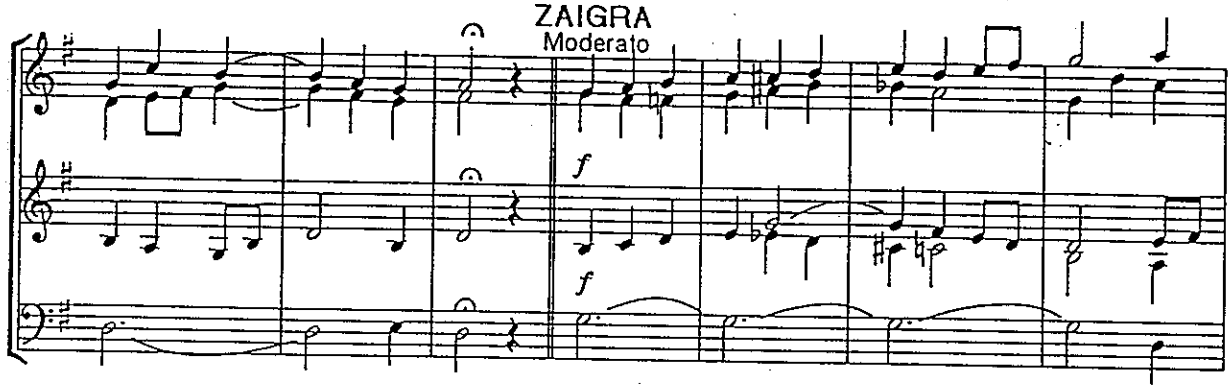

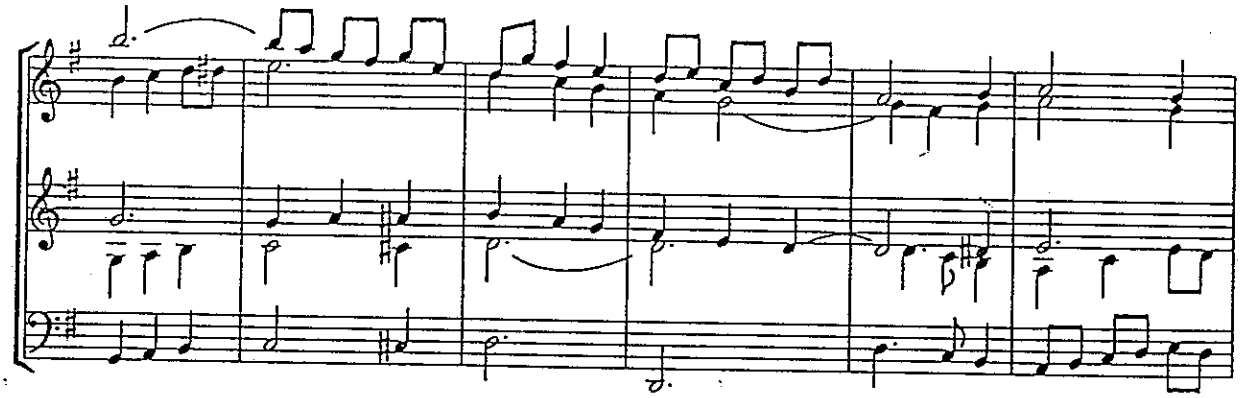

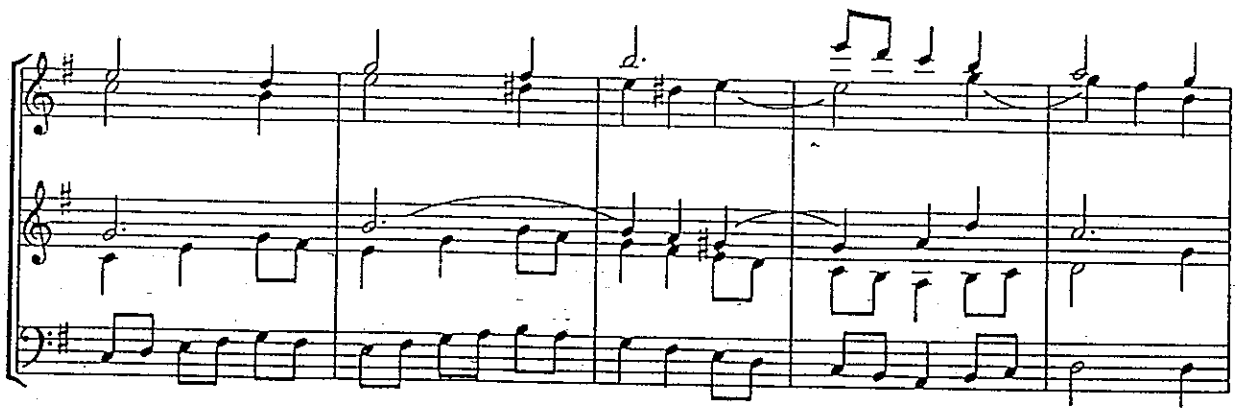

82

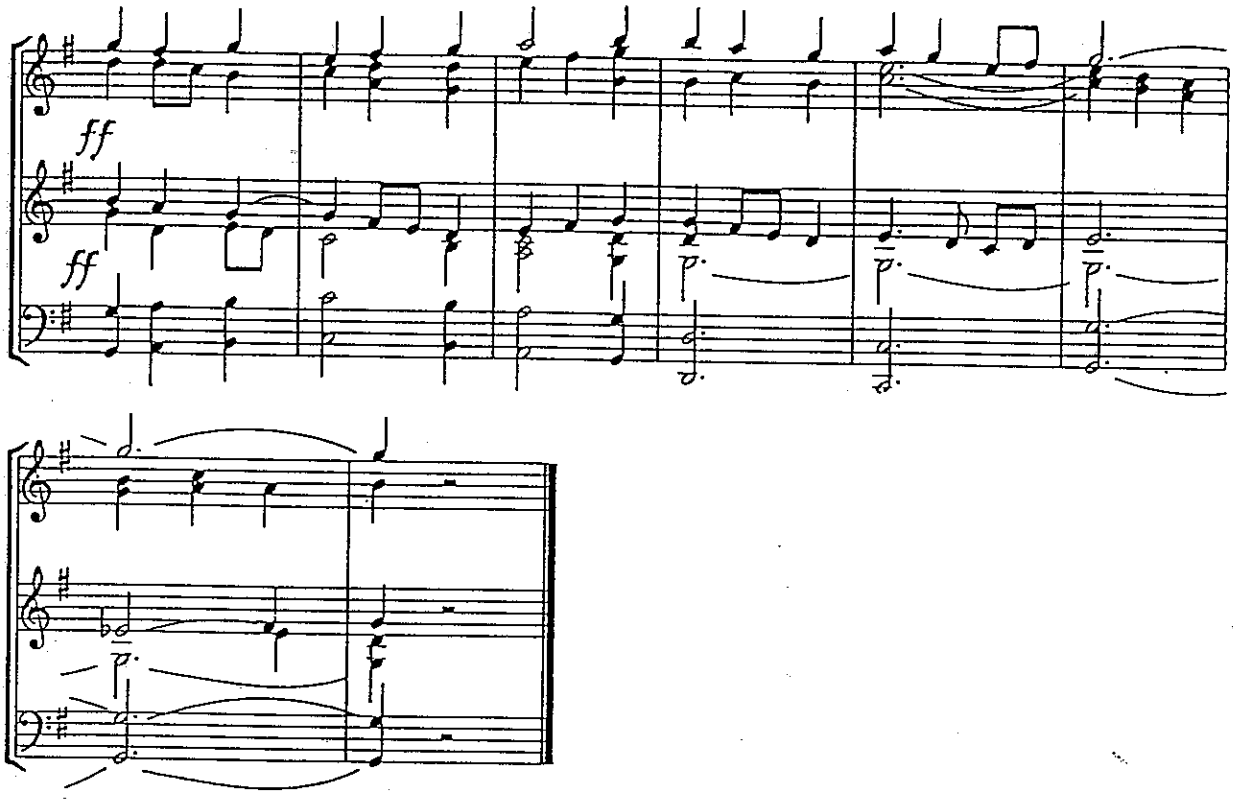

2. Ko dijete k nama dolaziš, Ti vječna ljubavi
Da ljude s Ocem pomiriš, o cvijete ubrani!
Koj' svemirom vladaš, o Isuse mali,
Od studeni stradaš u priprostoj štali.
Na tvrdoj slamici, na tvrdoj slamici.

U TO VRIJEME GODIŠTA

10

CO, 1701., harm.

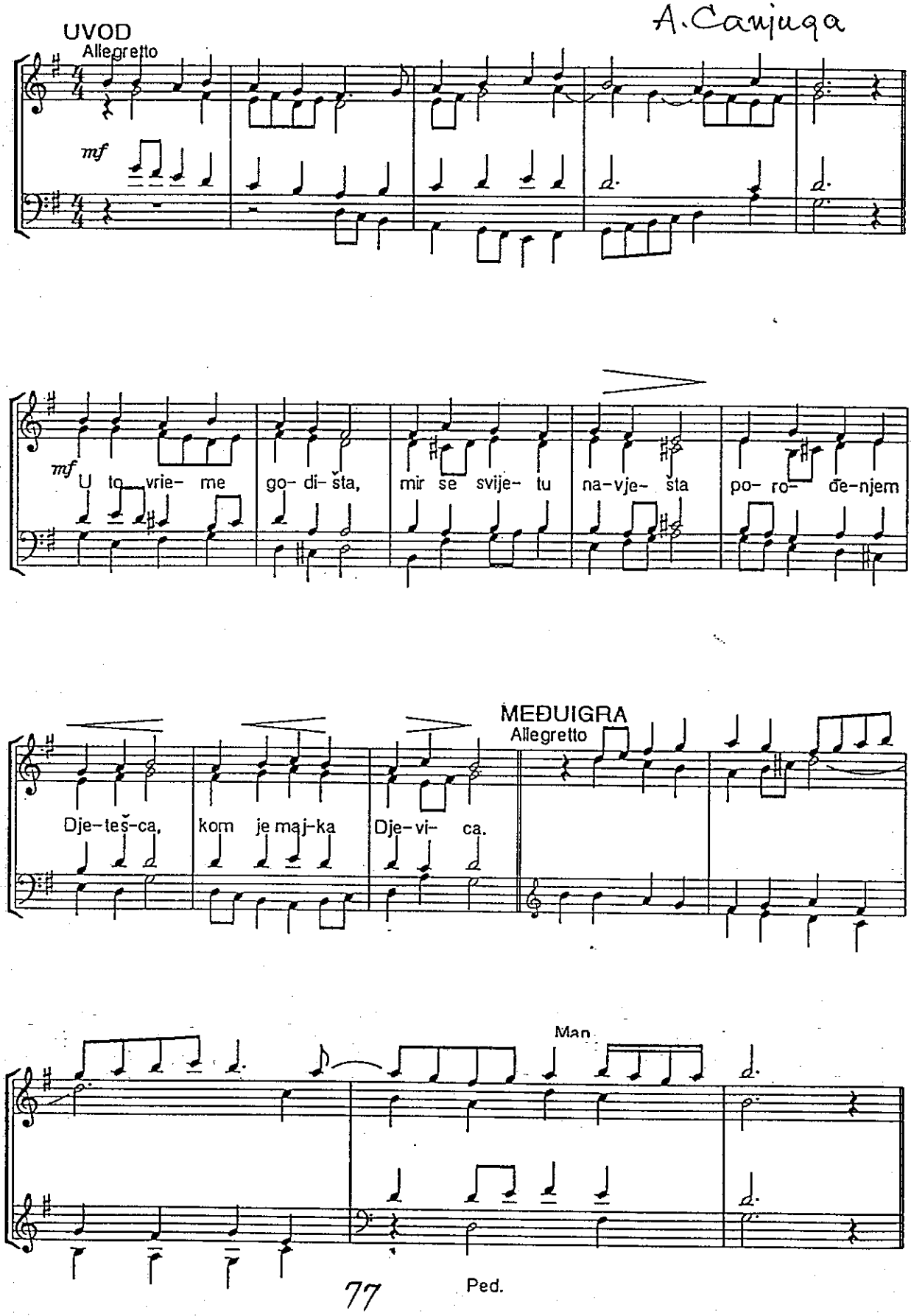

ZAIGRA
Maestoso

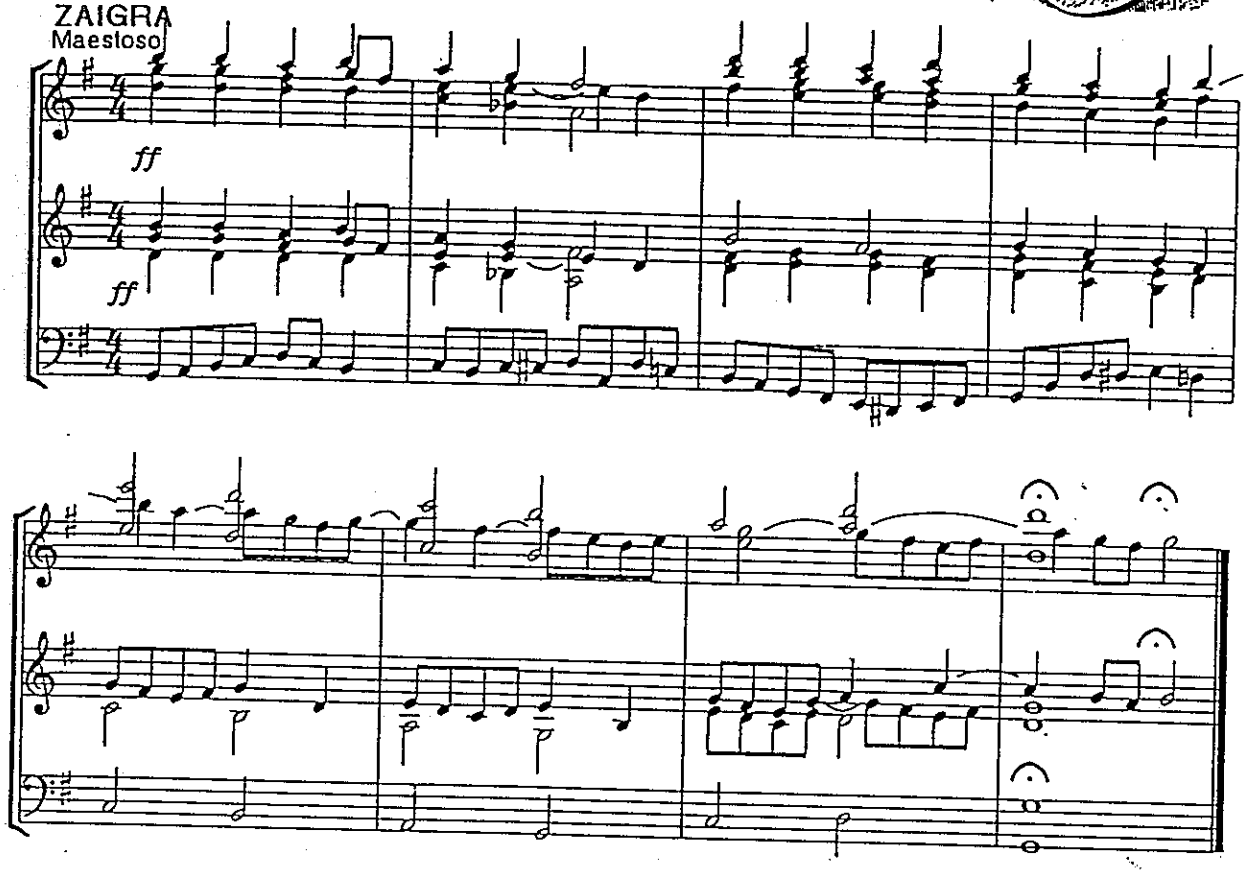

2. Anđeli se javili,
Rajsku pjesmu slagali,
Slava Bogu pjevali,
A mir ljud'ma prosili.

3. Djeva Sina rodila,
Đavlu silu slomila,
Svijetu Spasa podala,
Nama majka postala.

4. A mi Kristu hvalimo,
S anđelima pjevajmo,
Radi žrtve Njegove
Što je za nas započe.

Diva Mati

T. i N: Bačka
Obradio: M. Lešćan

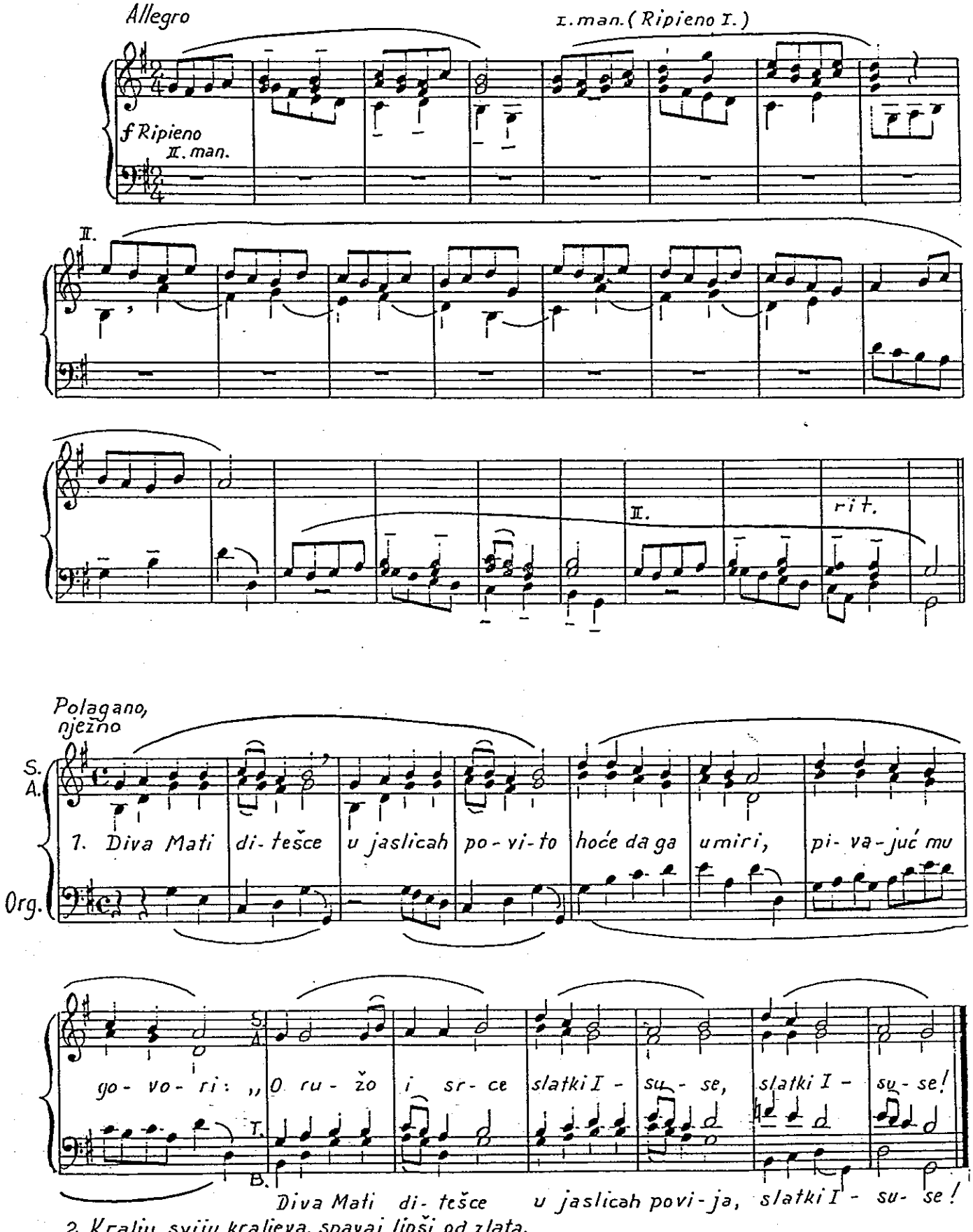

2. Kralju sviju kraljeva, spavaj lipši od zlata,
Spavaj, spavaj bišeru, dok si miran na svitu.
O ružo.....

3. Višnjeg Oca janješce i majkino srdašce,
Spavaj tude na zimi med' dvimi živinami.
O ružo.....

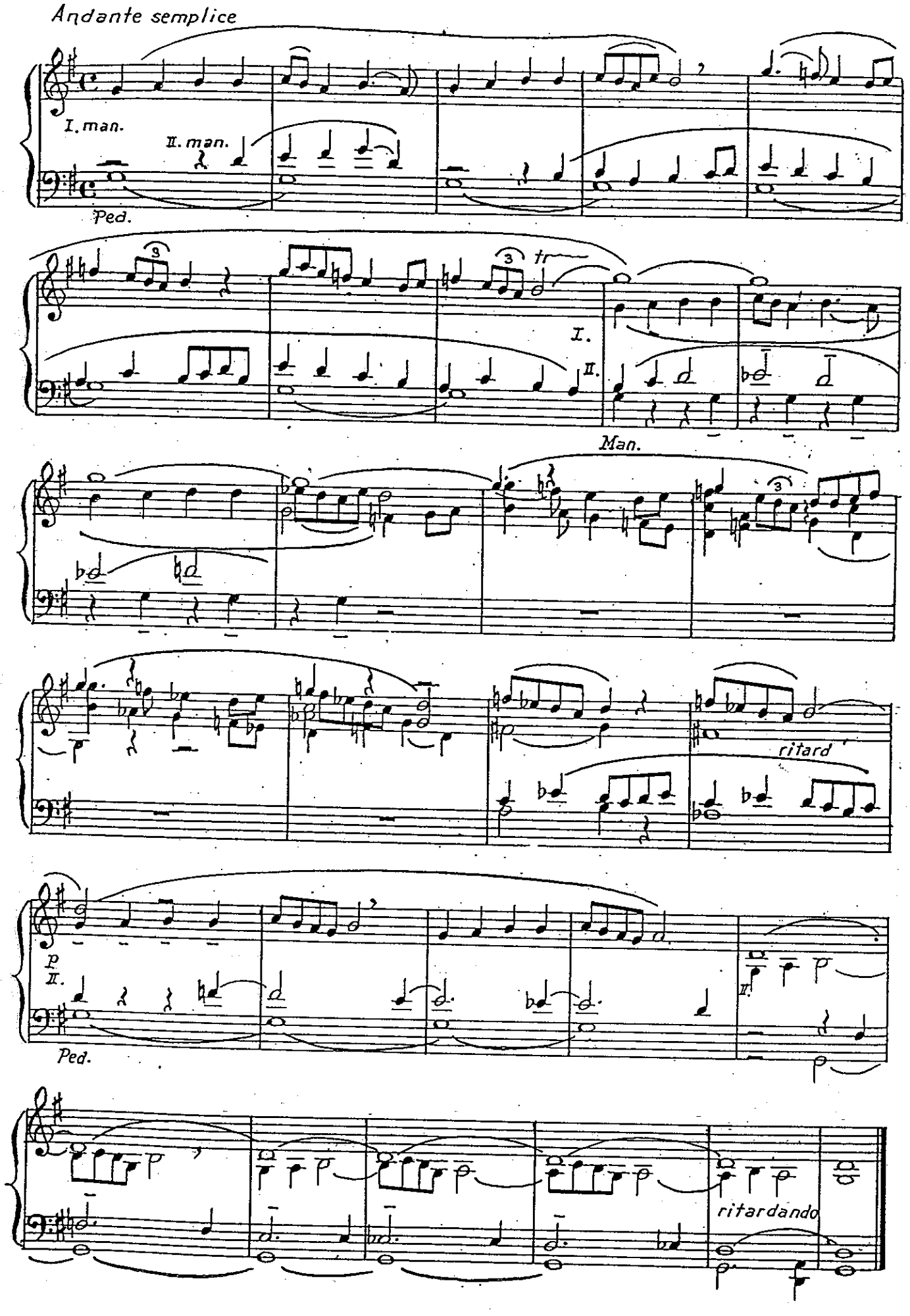
Andante semplice
I. man.
II. man.
Ped.
tr
I.
II.
Man.
ritard
p
II.
Ped.
ritardando

HOTE O LJUDI SIM

T i N: Jastrebarsko
Obradba: I. Špralja

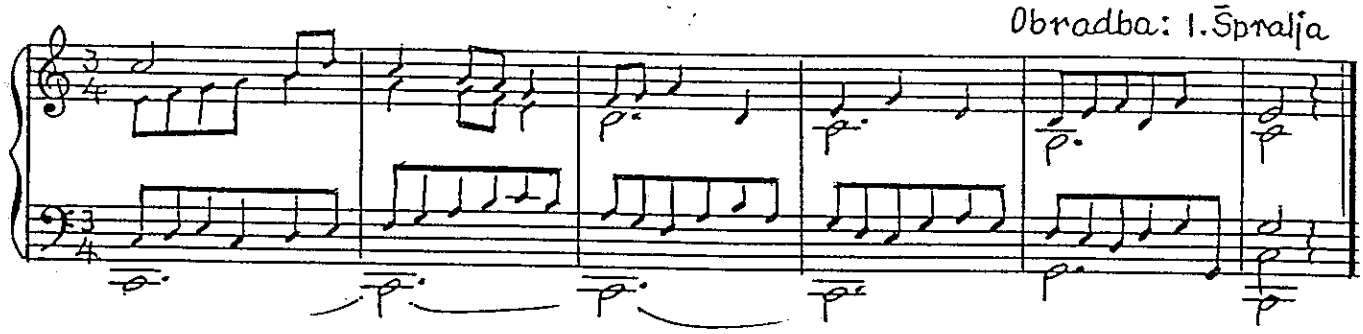

SVI

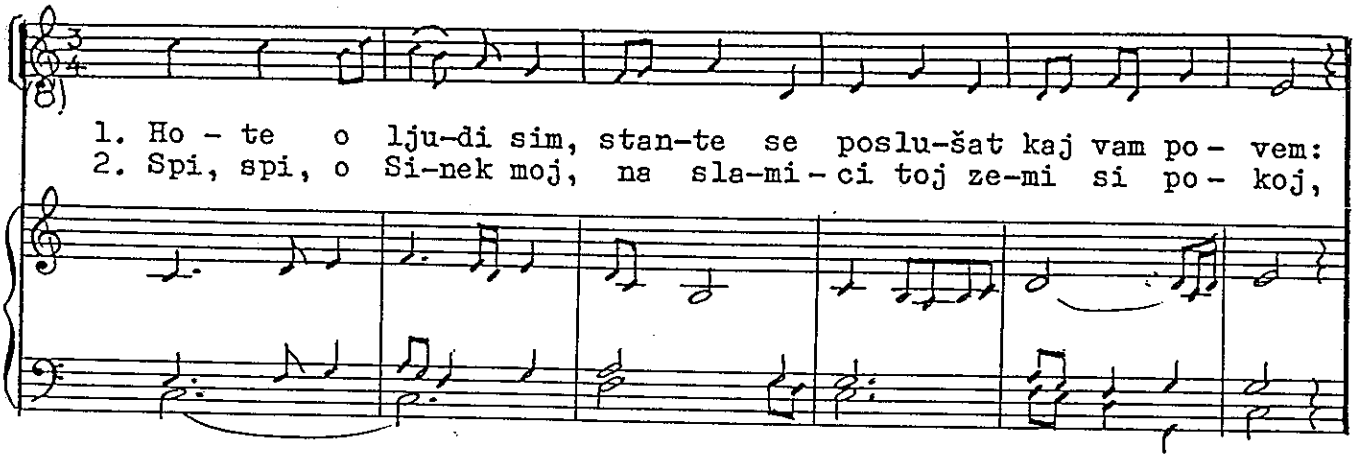

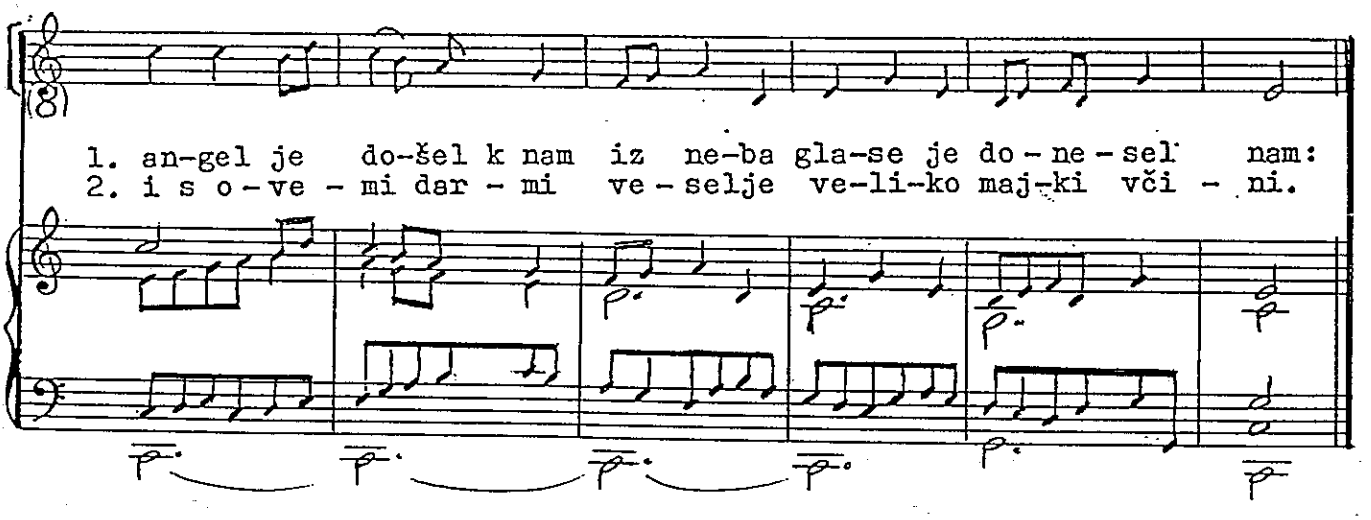

SOLI

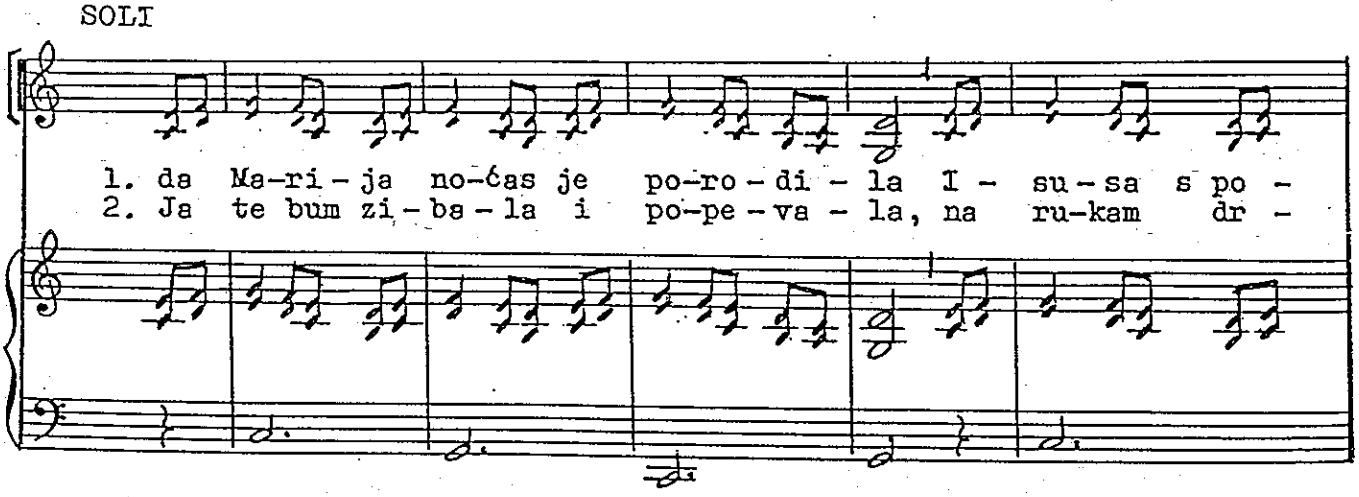

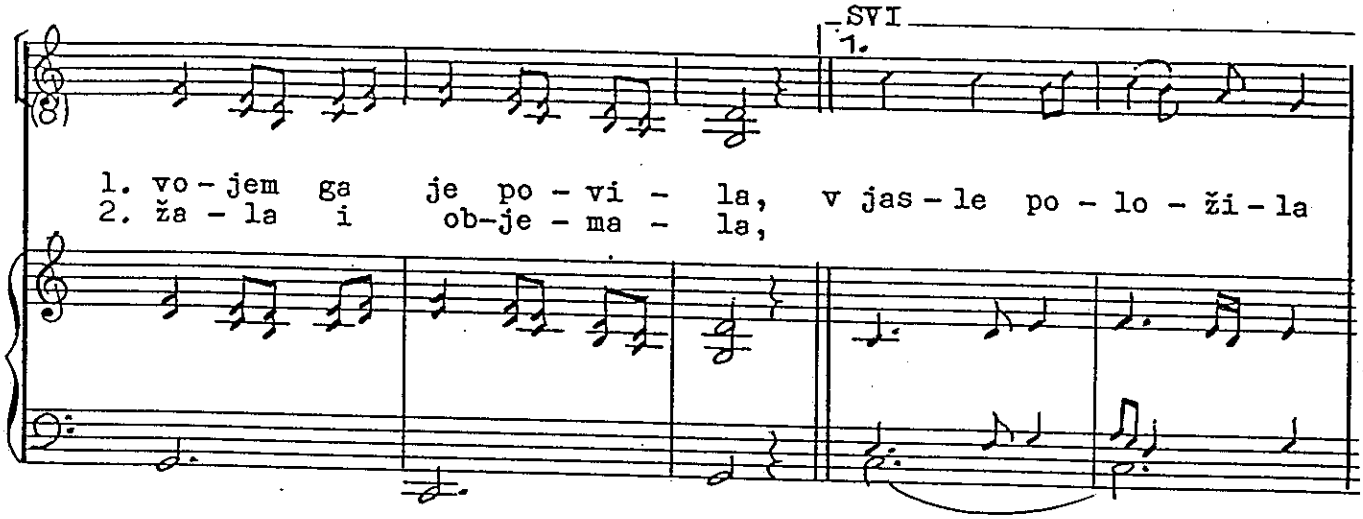
SVI
1.
1. vo - jem ga je po - vi - la, v jas - le po - lo - ži - la
2. ža - la i ob-je - ma - la,

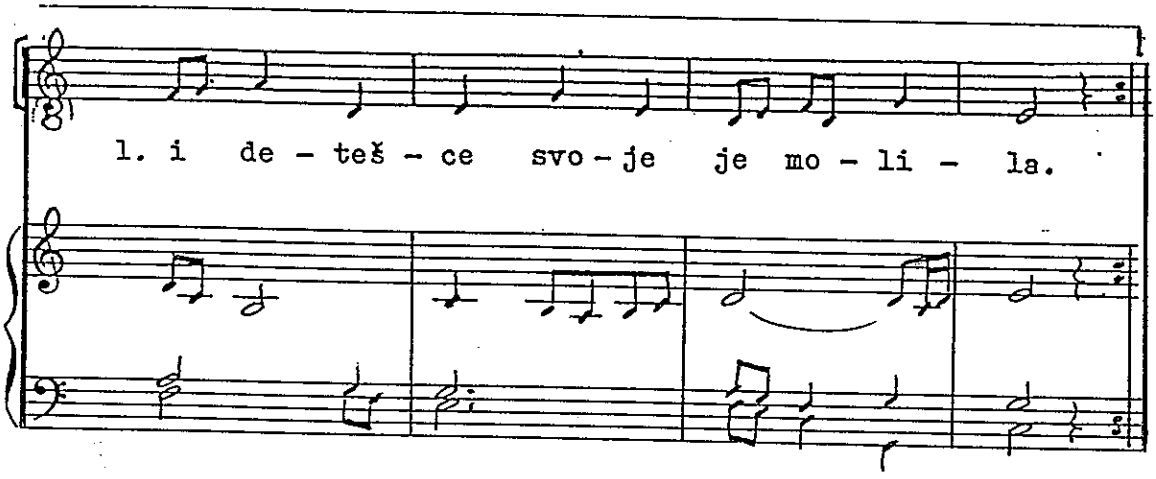
1. i de - teš - ce svo - je je mo - li - la.

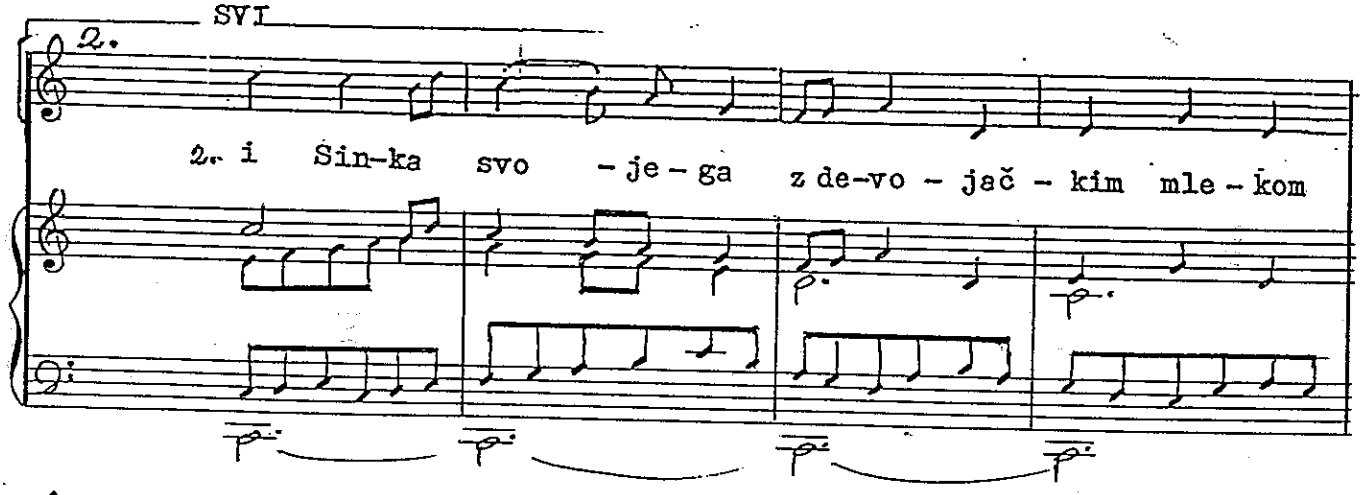
SVI
2.
2. i Sin-ka svo - je - ga z de-vo - jač - kim mle - kom

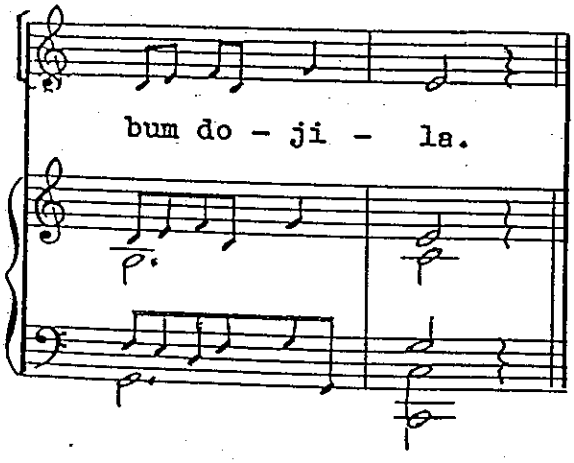
bum do - ji - la.

PRELUDIJ.

Ivan Kokot

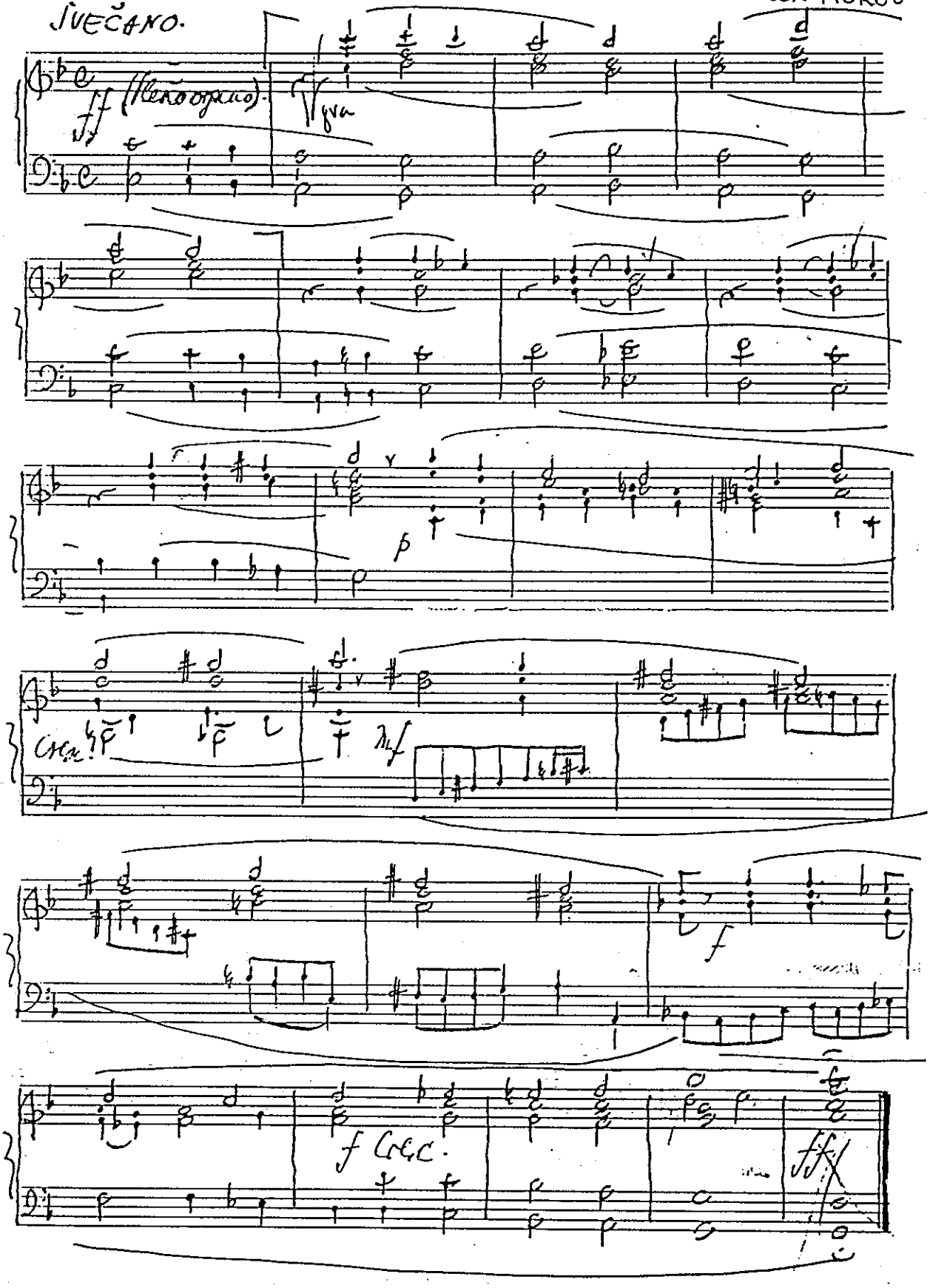

FUGA.

Ivan Kokot

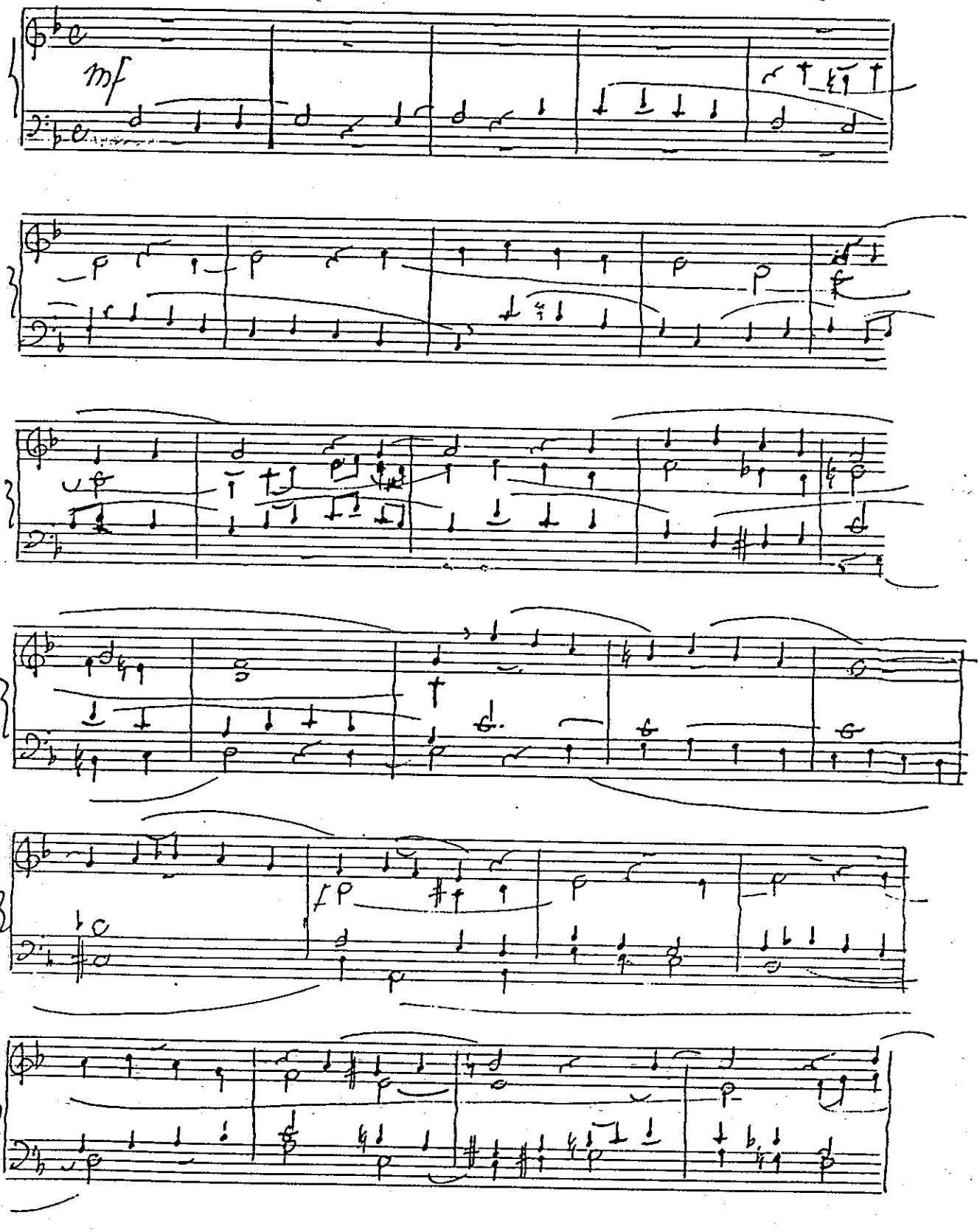

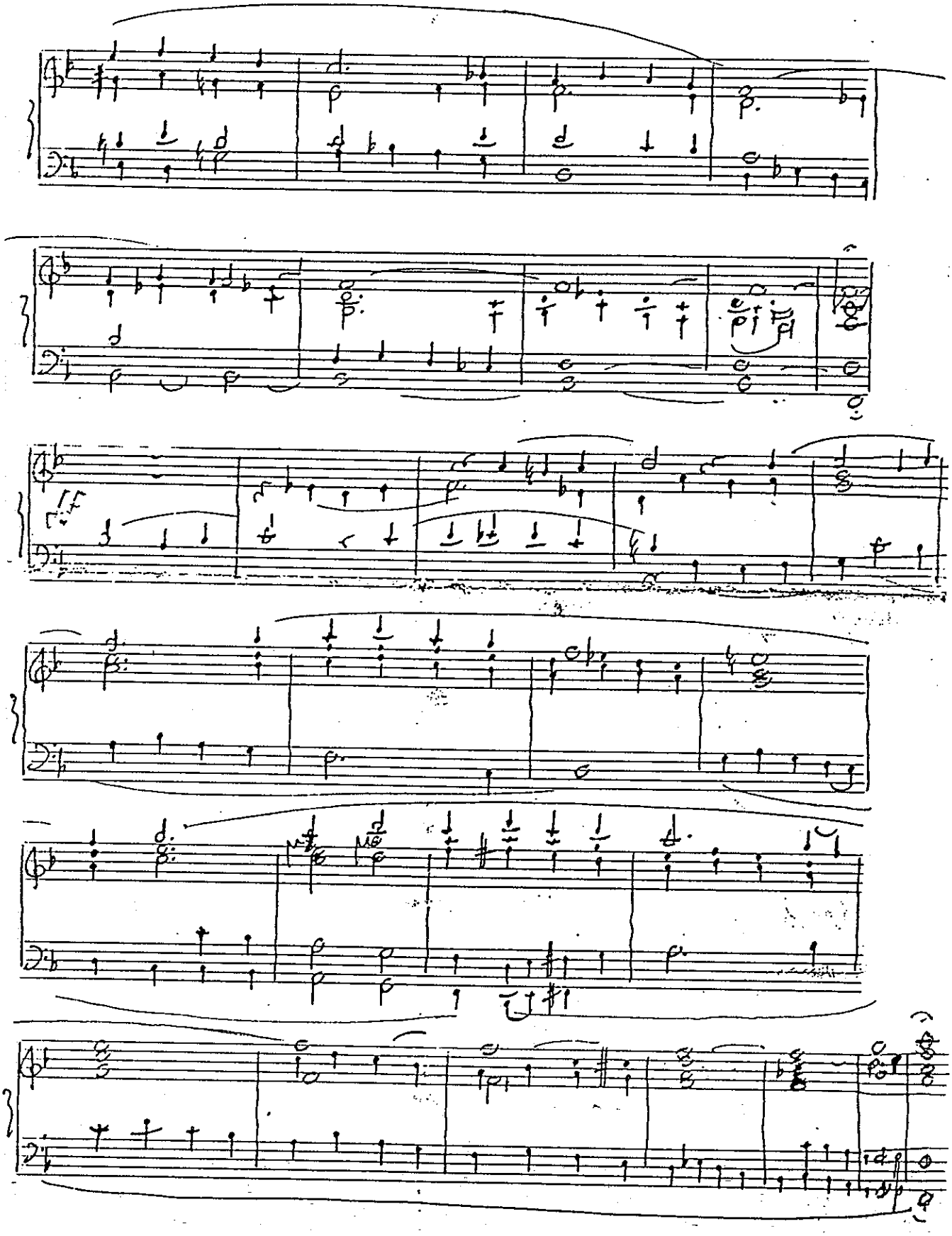

TAMA JE SVUD
(Preludij)

M. Martinjak

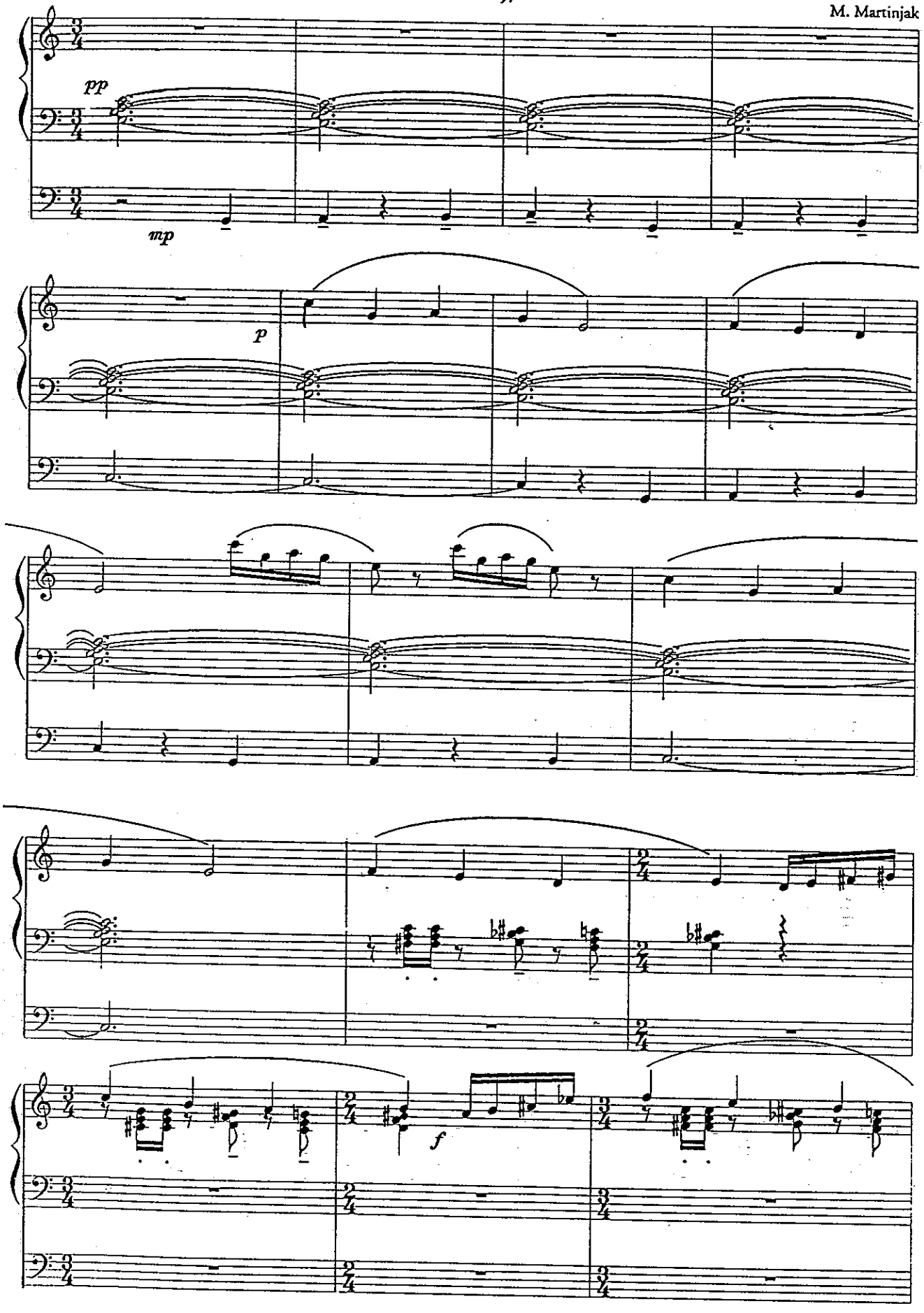

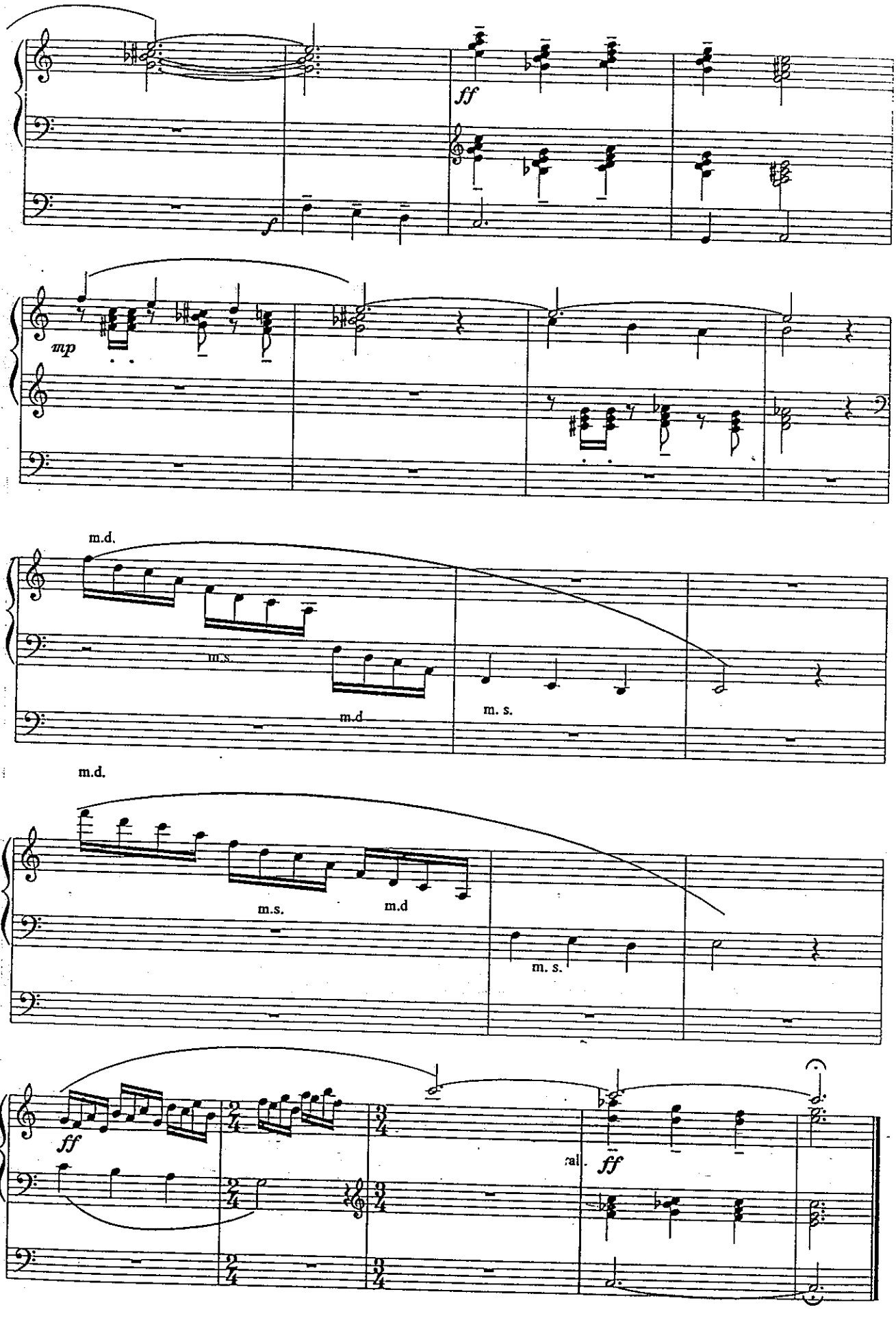
ff
f
mp
m.d.
m.s.
m.d
m. s.
m.d.
m.s.
m.d
m. s.
ff
ff

OMNES DE SABA

Andante cantabile

Stanislav Preprek

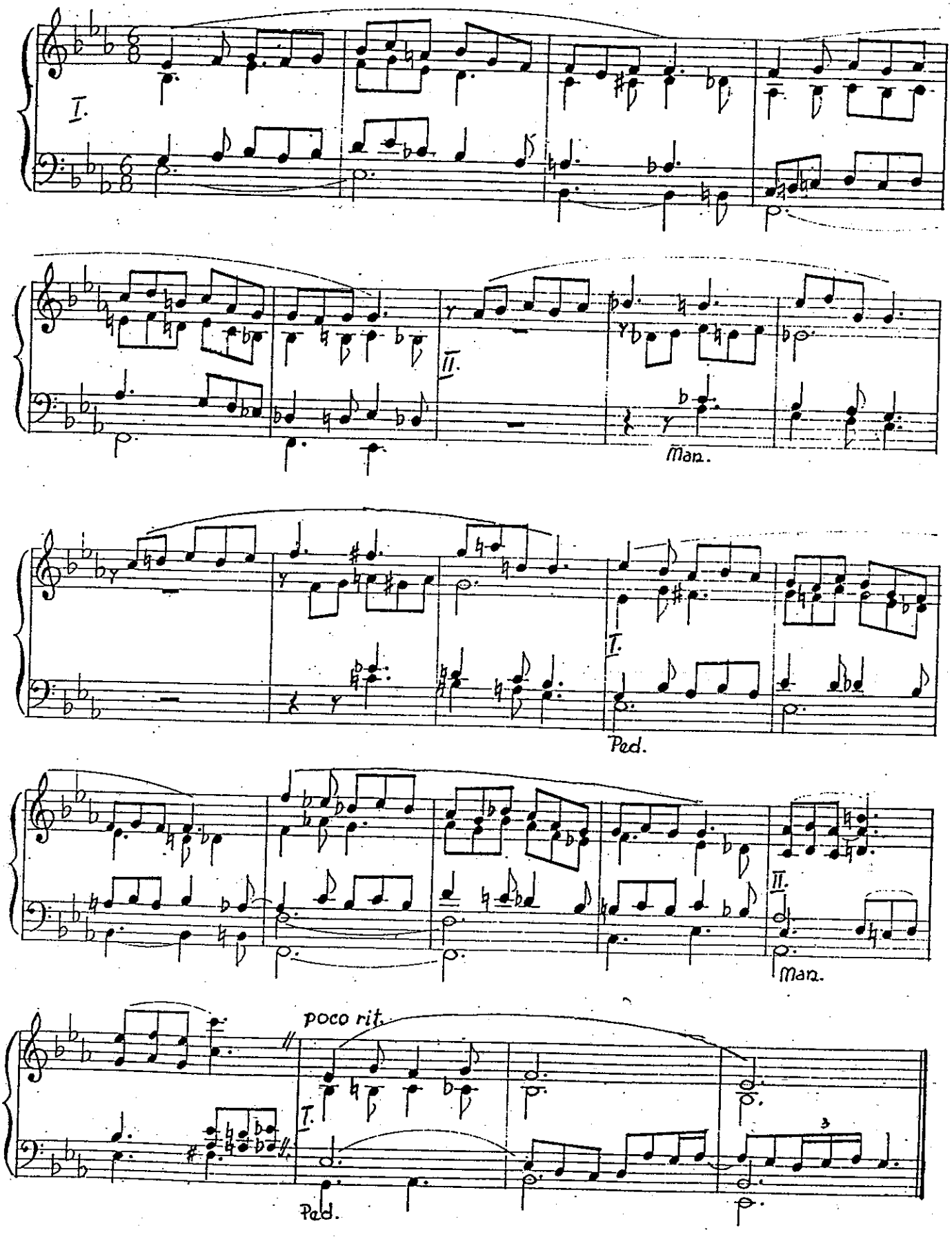

uskrsni krug

SVAKA DUŠA

A. Canjuga

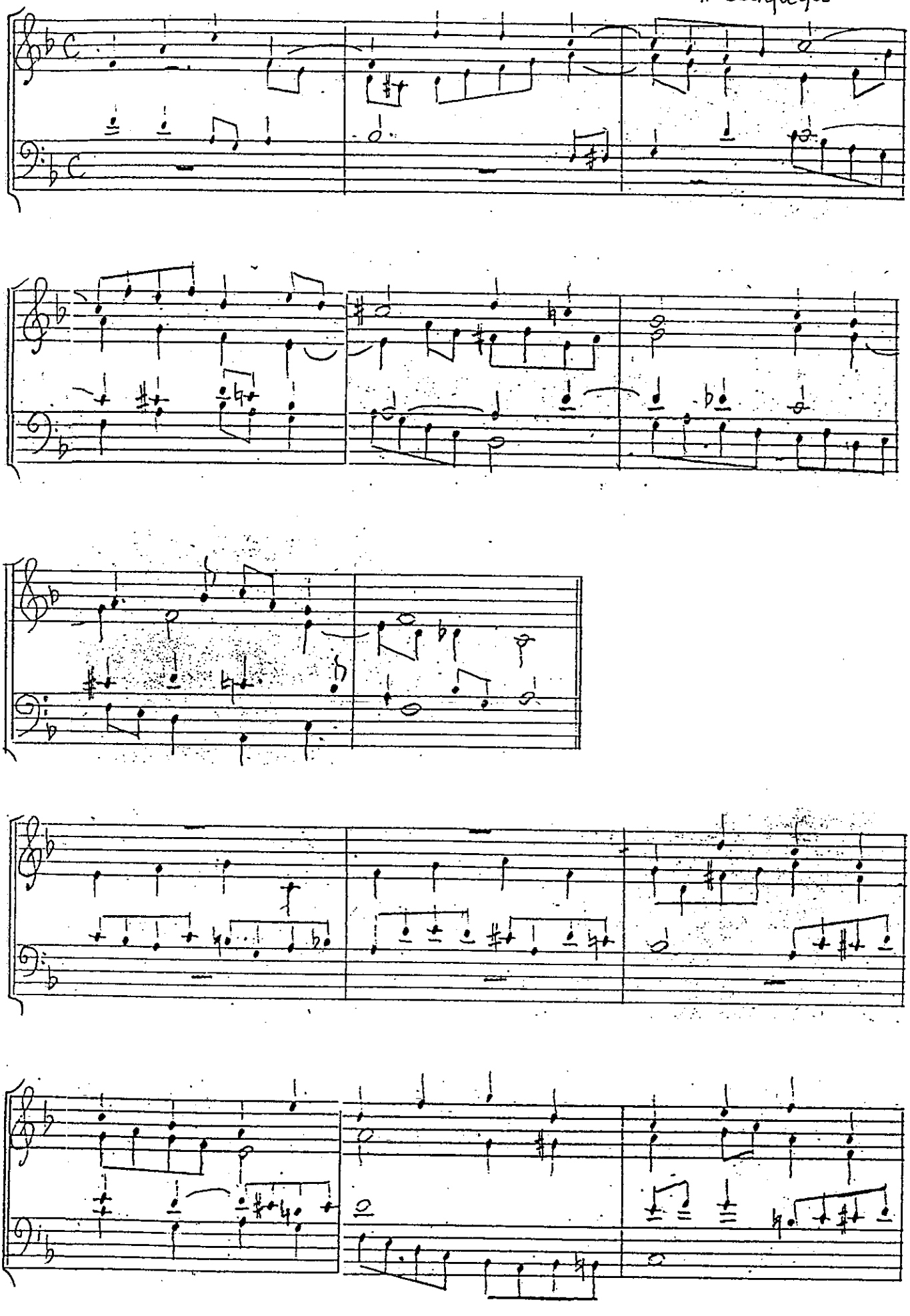

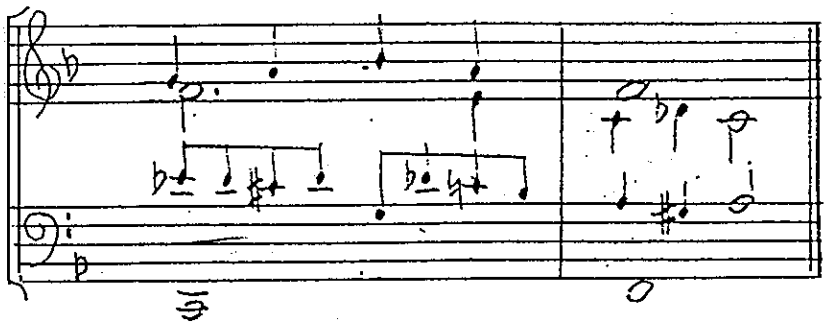

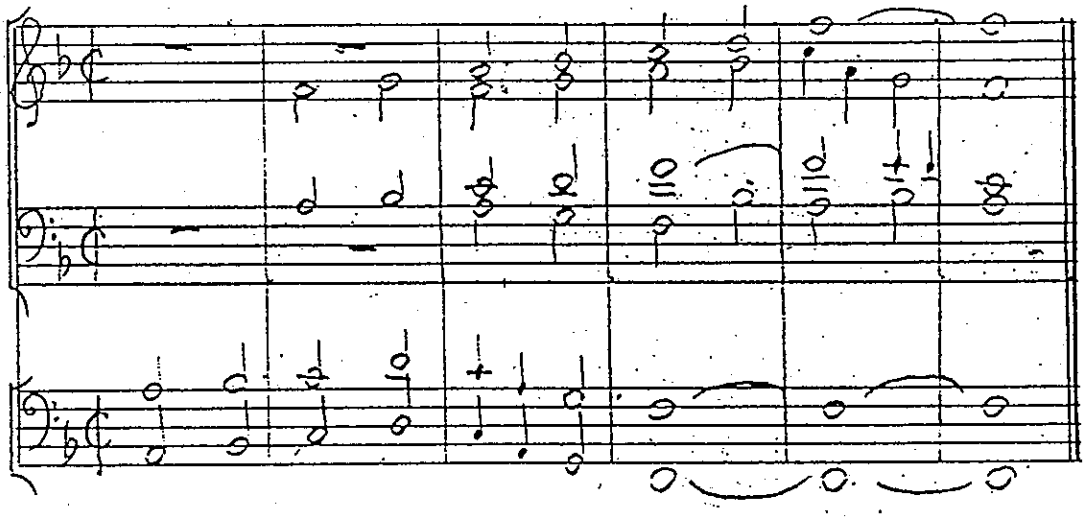

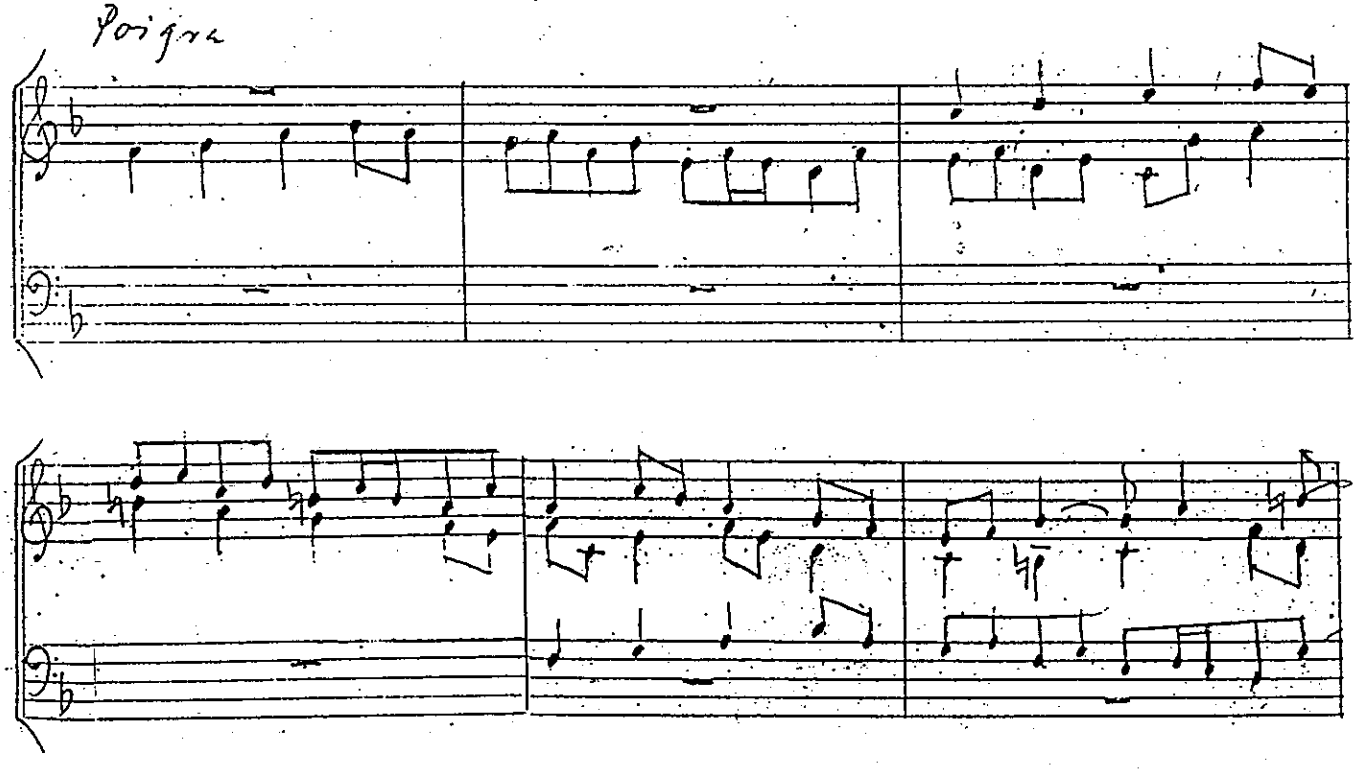
Poigne

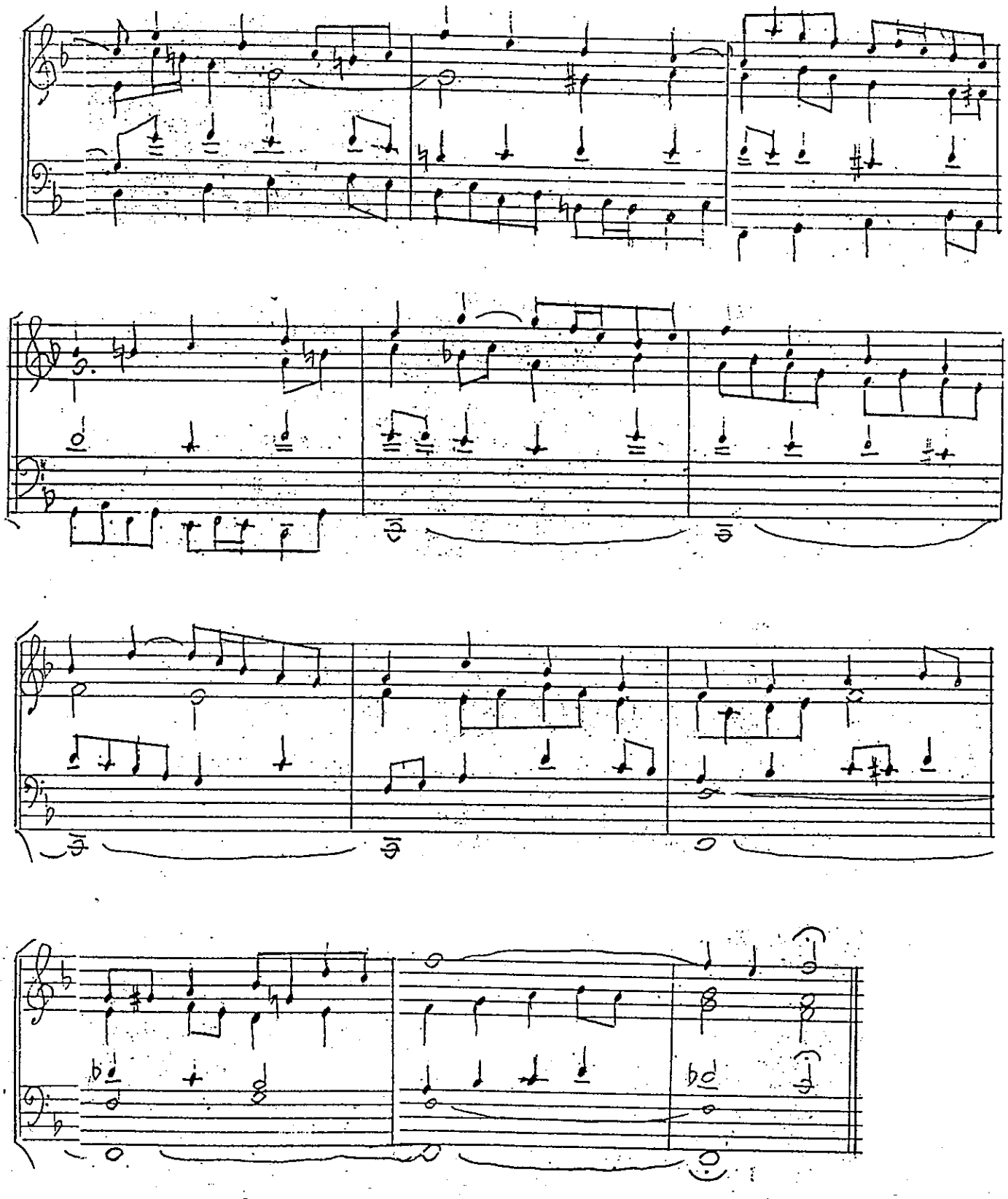

USKRSNU ISUS DOISTA

A. Canjuga

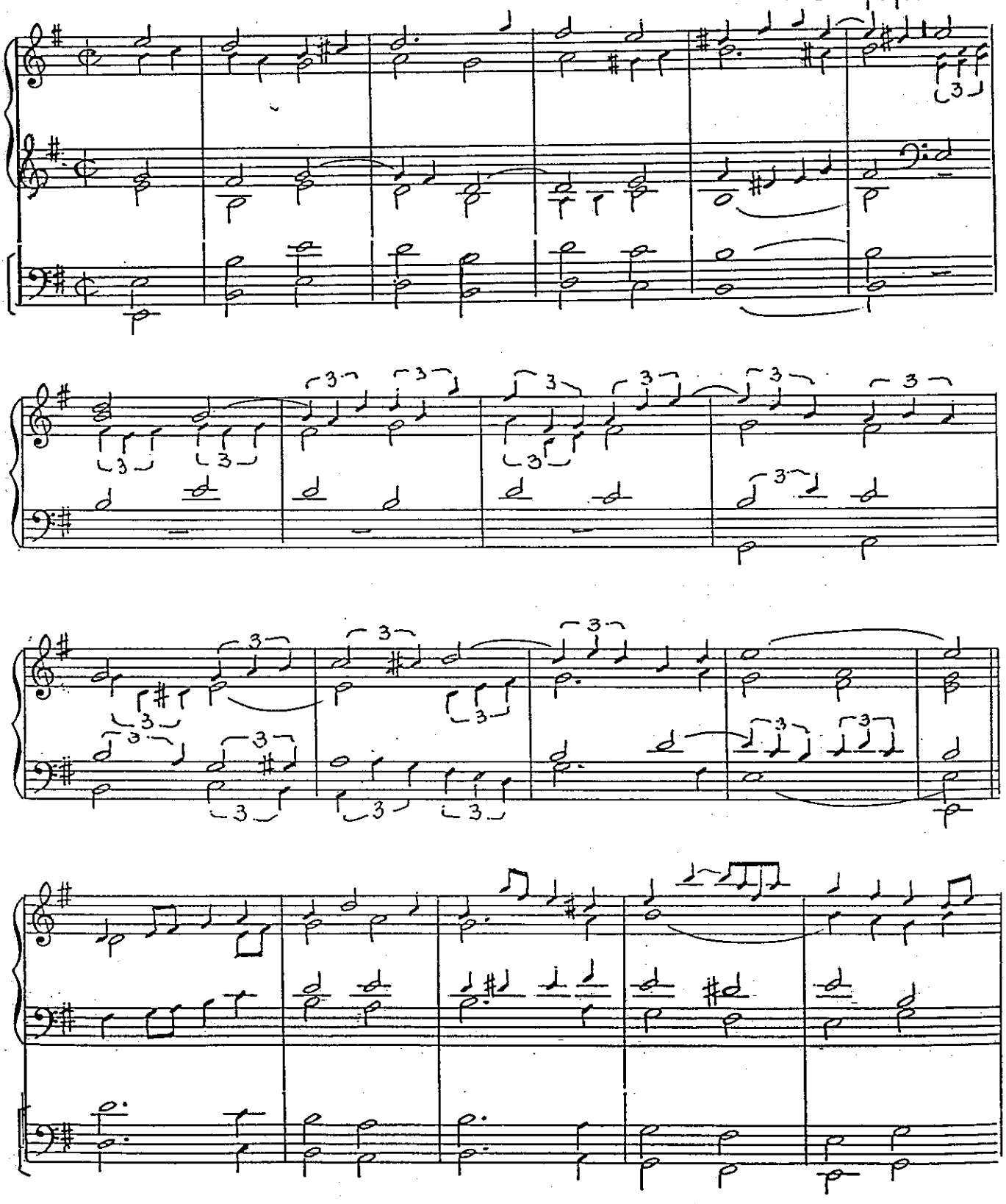

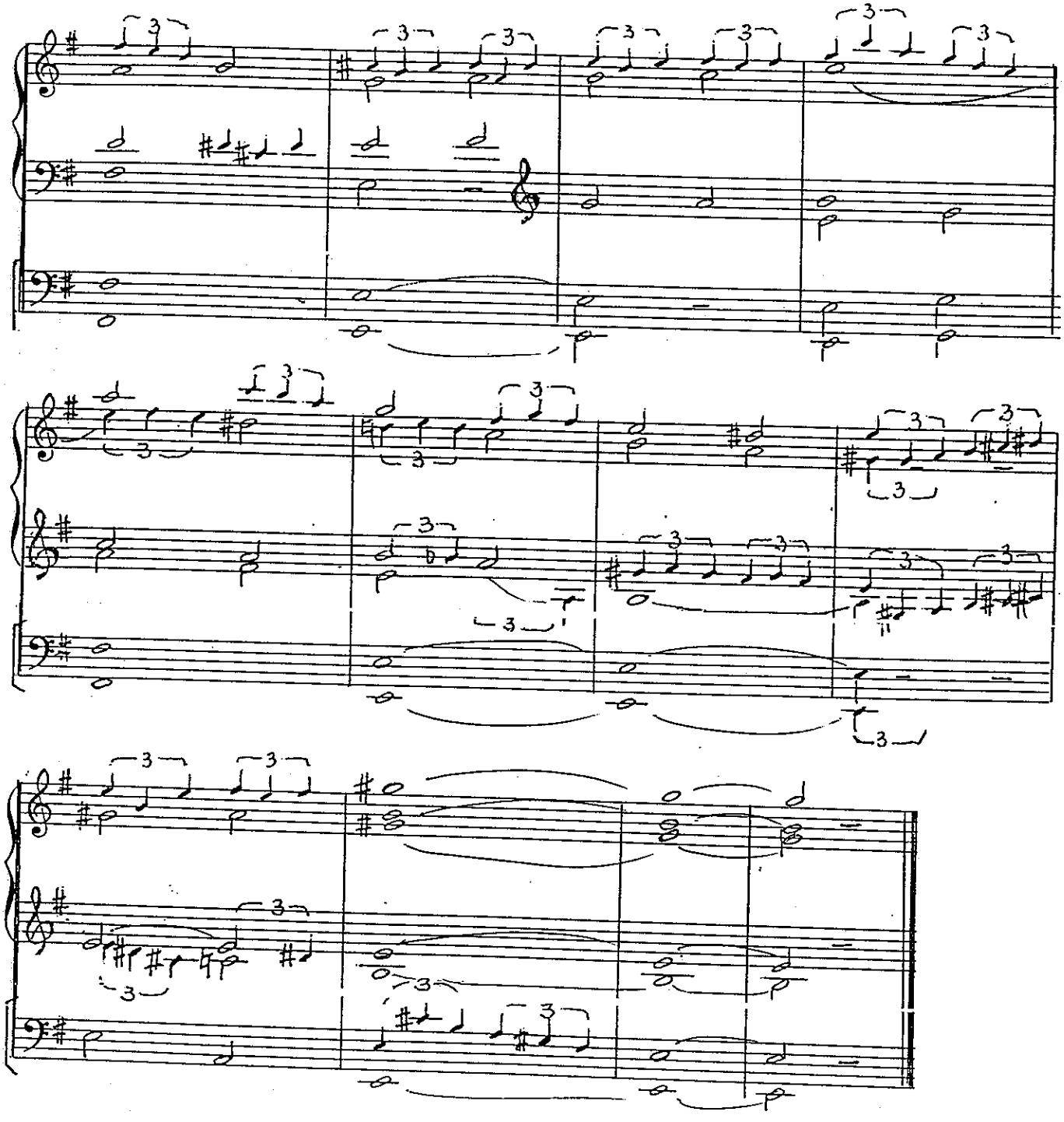

U čast GOSPODINU

TI KRISTE

A. Klobučar

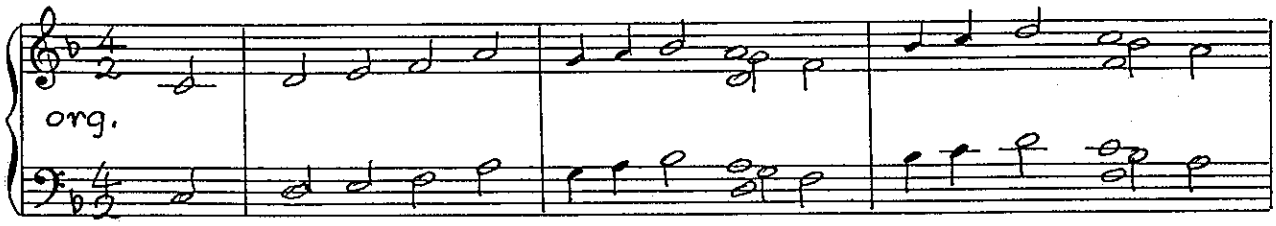

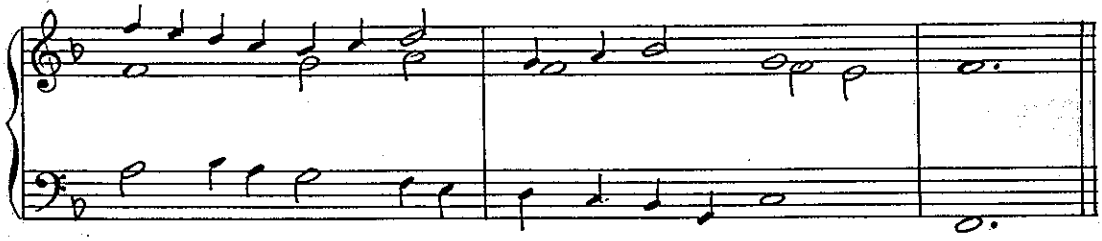

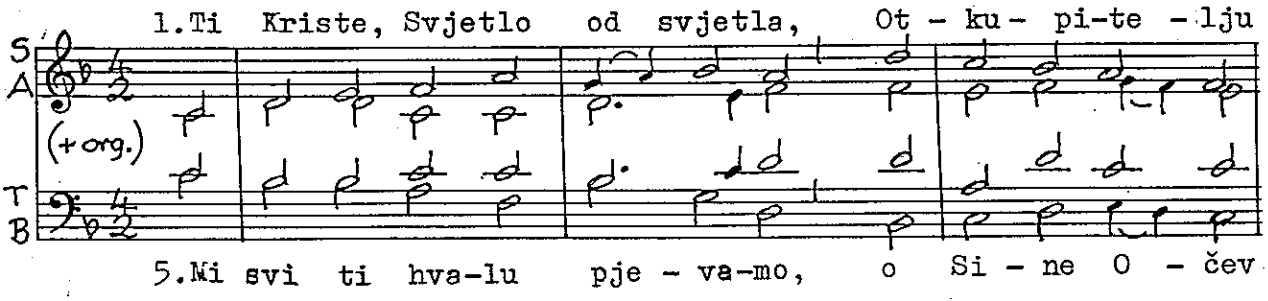

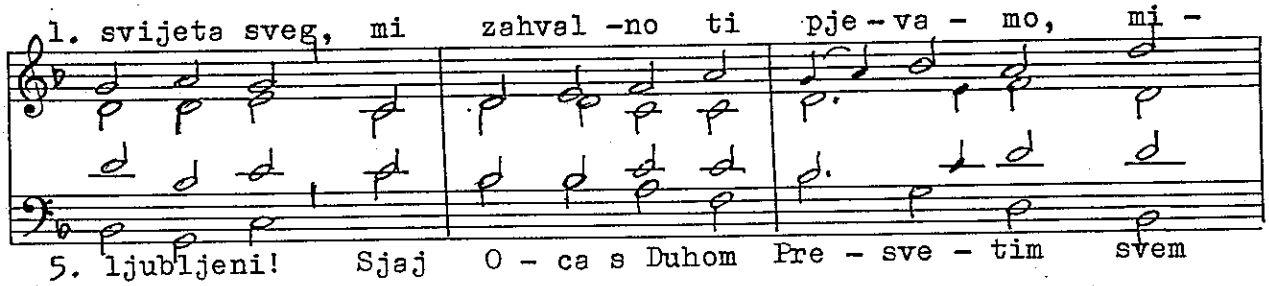

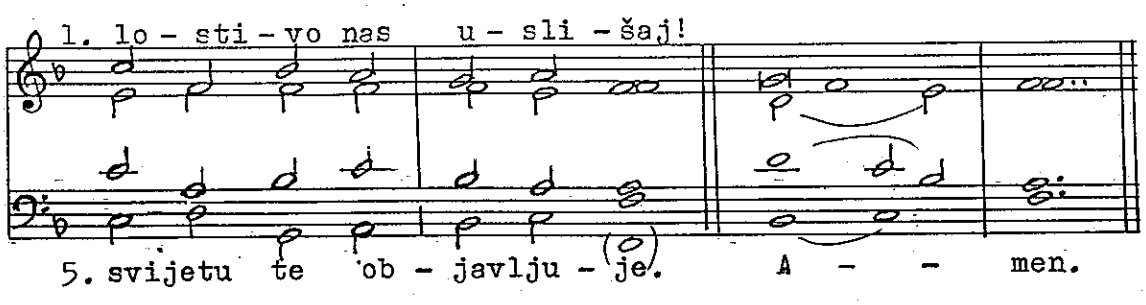

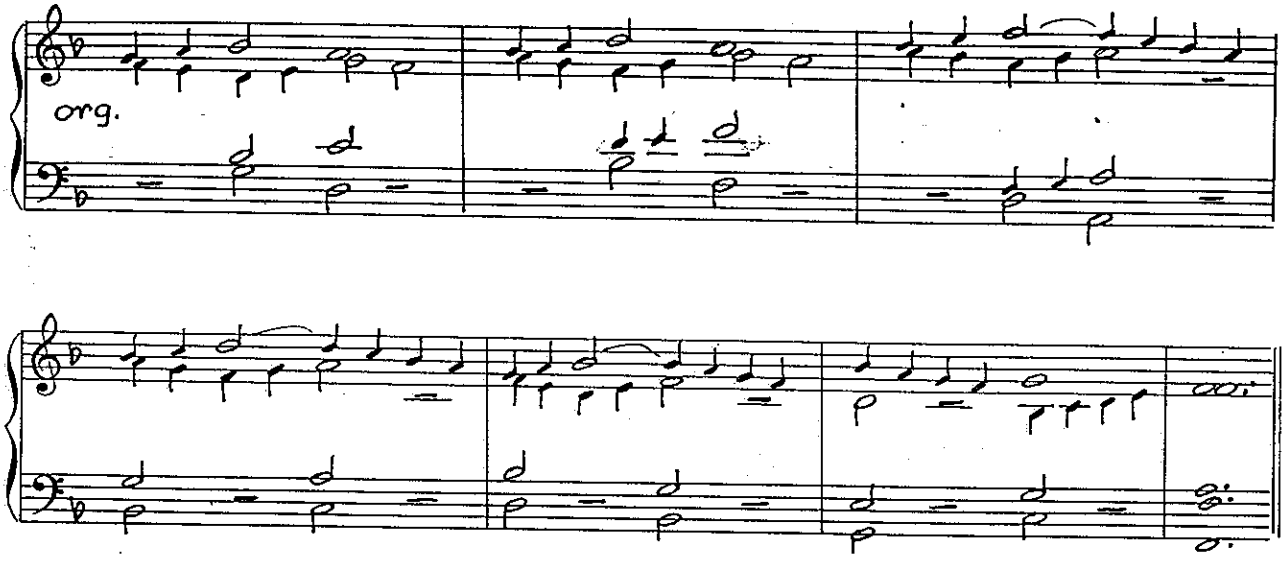

2. Ko sun - ce li - ce tvo-je sja, ko snijeg ti blista odjeća, svje-
4. Glas O - čev tu pro - gla-su - je: "Gle Si - na mo-ga ljubljenog!" I

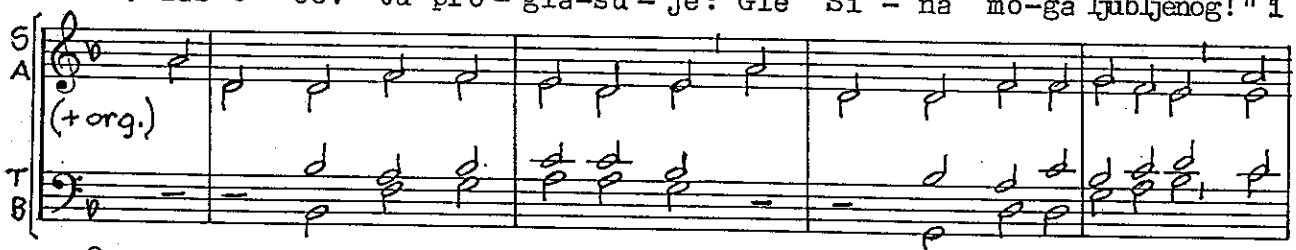

2. Ko li - ce tvo-je sja, ti blista odjeća, svje-
4. O - čev pro - gla-su - je, "Gle...mo-ga ljubljenog!" I

2. do - ci vje-ro - dostoj-ni na sve-toj go - ri pra-te te.
4. mi ti danas kliče - mo: "O zdra-vo bu - di, Kralju naš!"

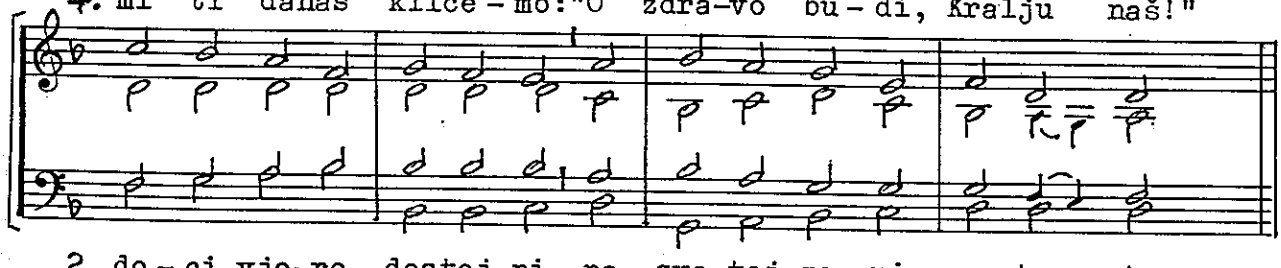

2. do - ci vje-ro - dostoj-ni na sve-toj go - ri pra-te te.
4. mi ti danas kliče - mo: "O zdra-vo bu - di, Kralju naš!"

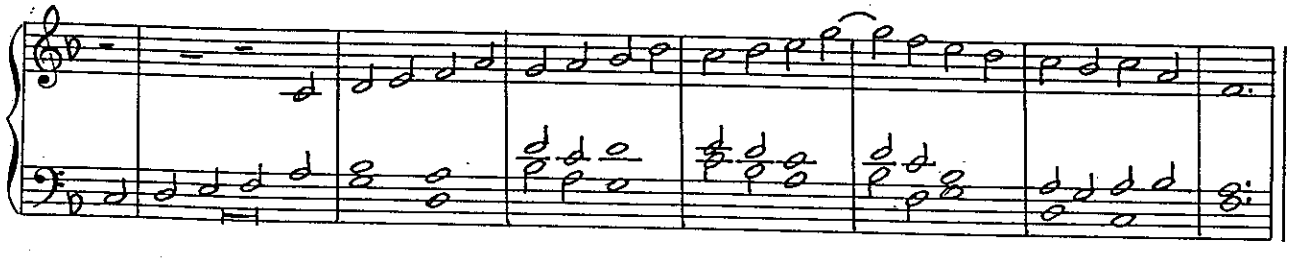

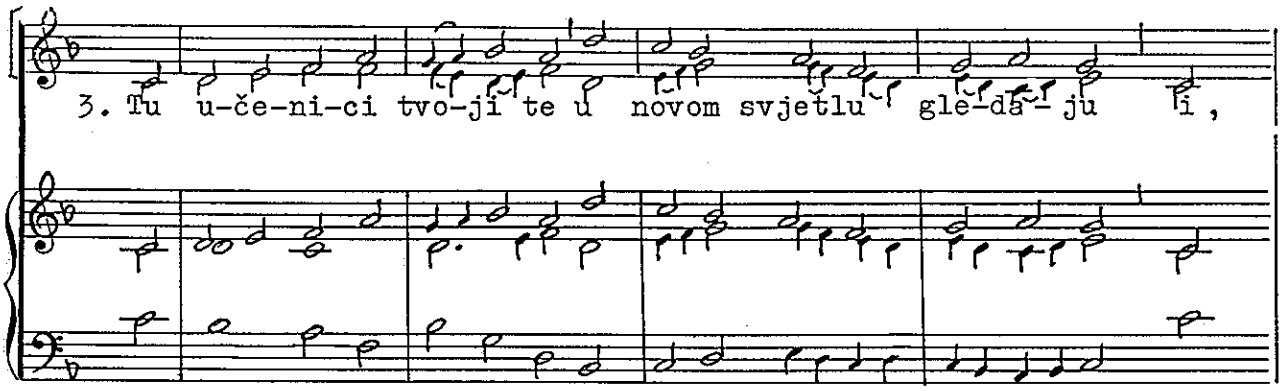
3. Tu u-če-ni-ci tvo-ji te u novom svjetlu gle-da-ju i ,

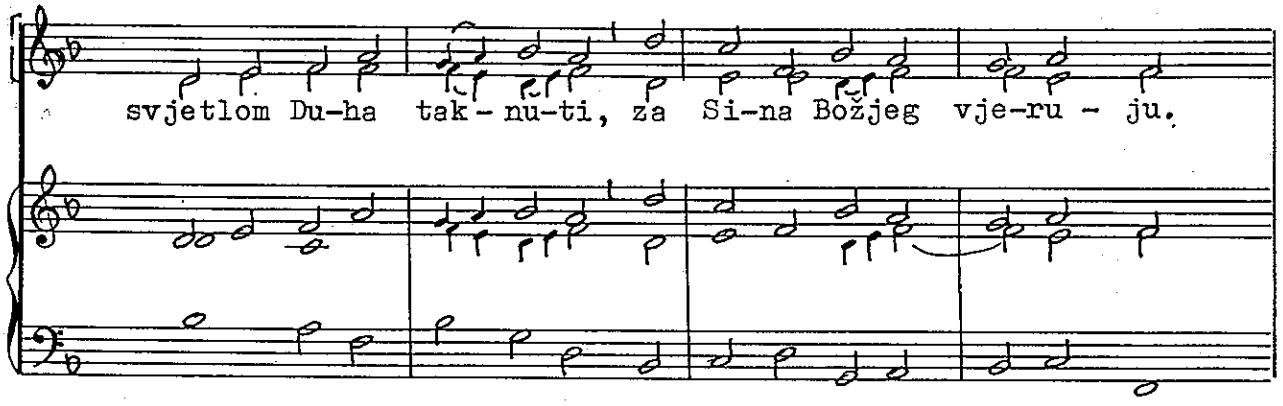
svjetlom Du-ha tak-nu-ti, za Si-na Božjeg vje-ru - ju.

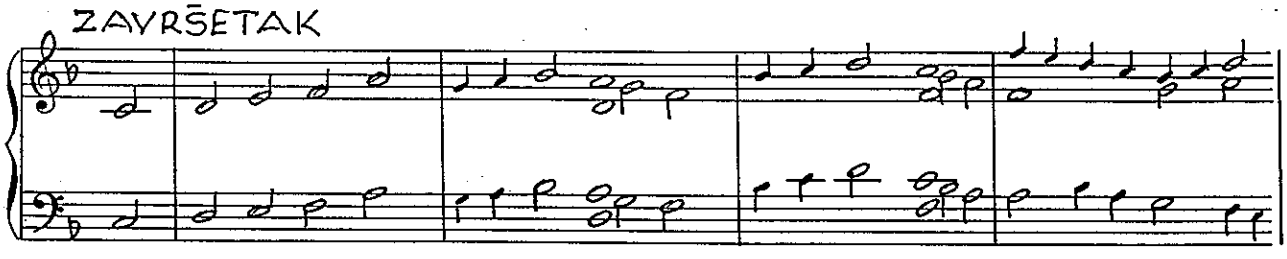
ZAVRŠETAK

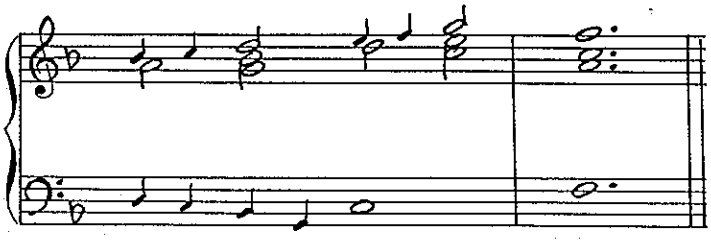

KRISTE, OČEV SJAJU

(za mješoviti [SATB] zbor: 1. i 3. kitica
i ženski [SA] zbor: 2. kitica uz orgulje)

A. Klobučar

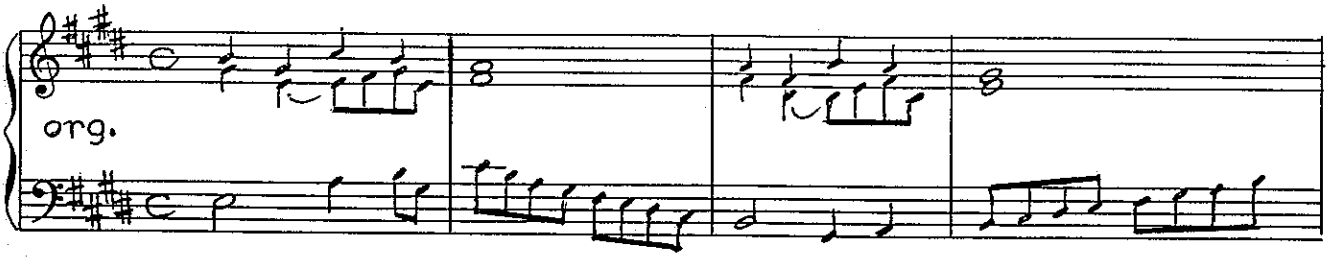

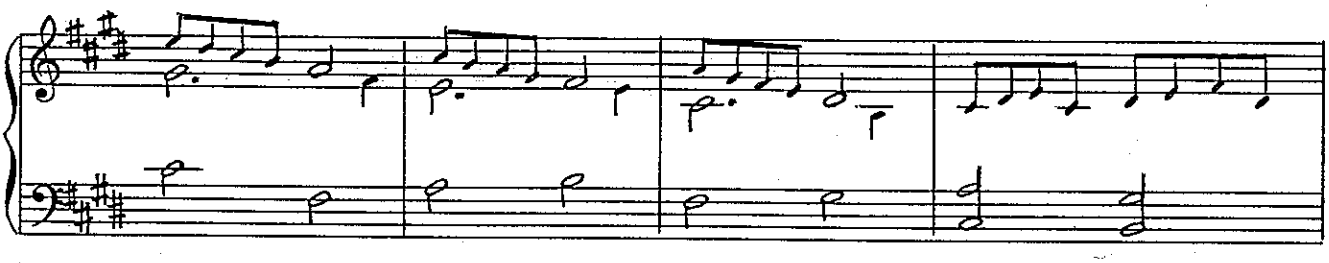

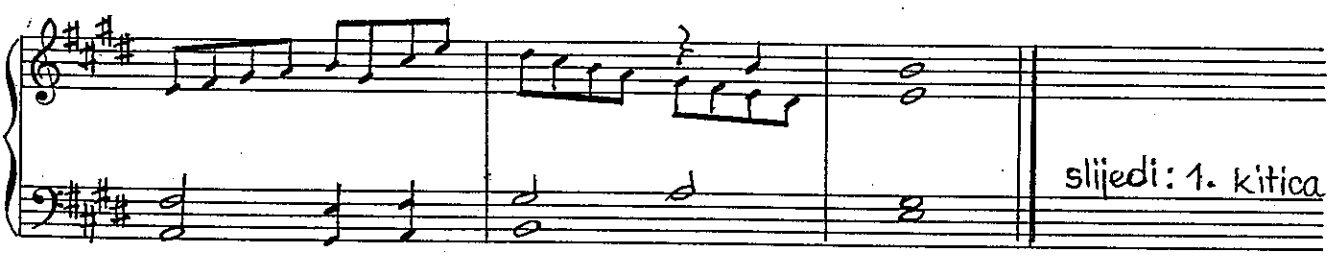

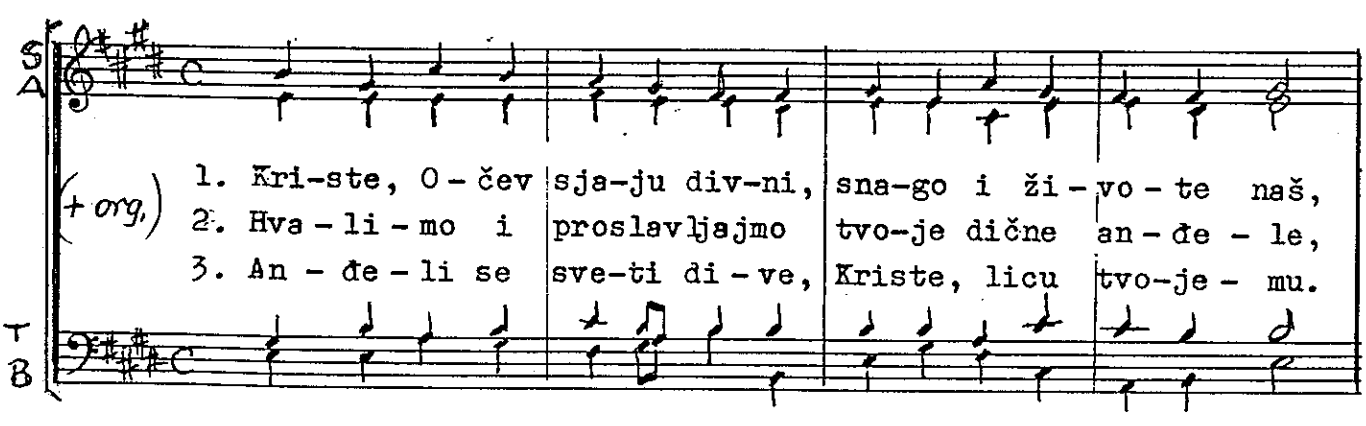

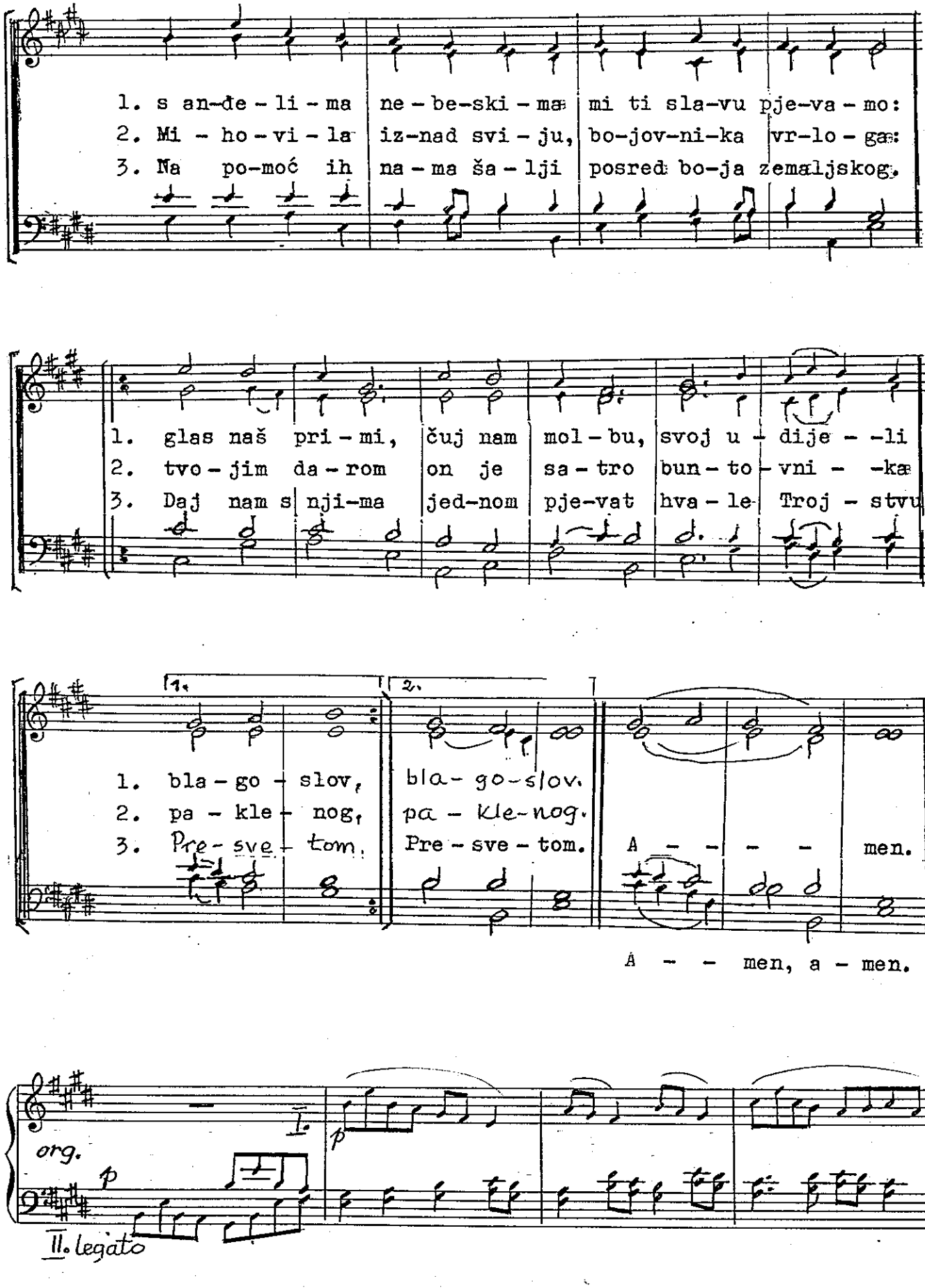
1. s an-đe - li - ma ne - be-ski - ma mi ti sla-vu pje-va - mo:
2. Mi - ho - vi - la iz-nad svi - ju, bo-jov-ni-ka vr-lo - ga:
3. Na po-moć ih na - ma ša - lji posred bo-ja zemaljskog.
1. glas naš pri - mi, čuj nam mol - bu, svoj u - dije - -li
2. tvo - jim da - rom on je sa - tro bun - to - vni - -kæ
3. Daj nam s nji-ma jed-nom pje-vat hva - le Troj - stvu
1. bla - go - slov, bla - go - slov.
2. pa - kle - nog, pa - kle-nog.
3. Pre - sve - tom. Pre - sve - tom. A - - - - men.
A - - men, a - men.
org.
p
I.
p
II. legato

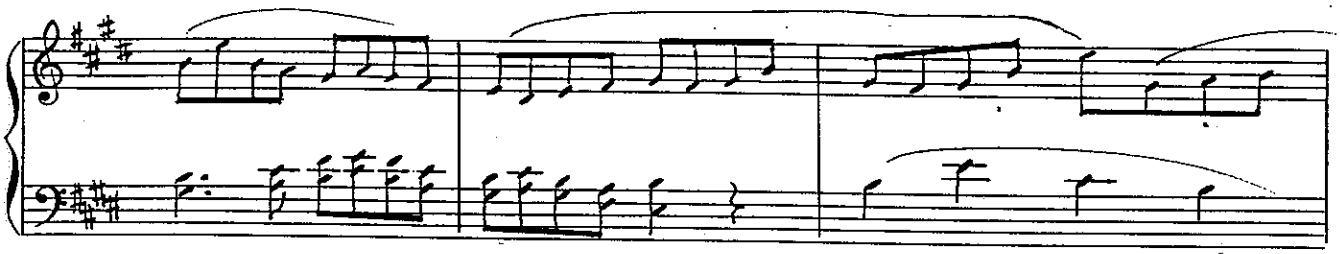

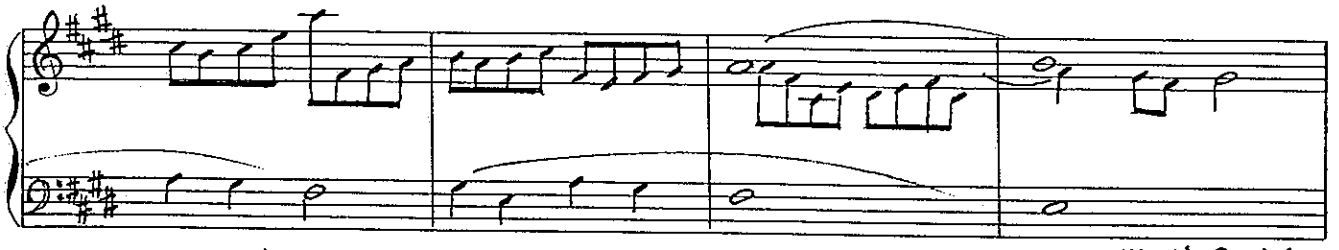

Slijedi 2. kitica

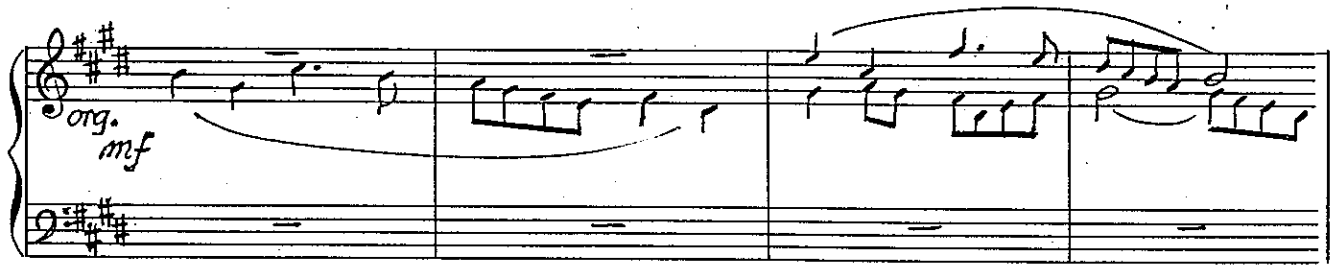

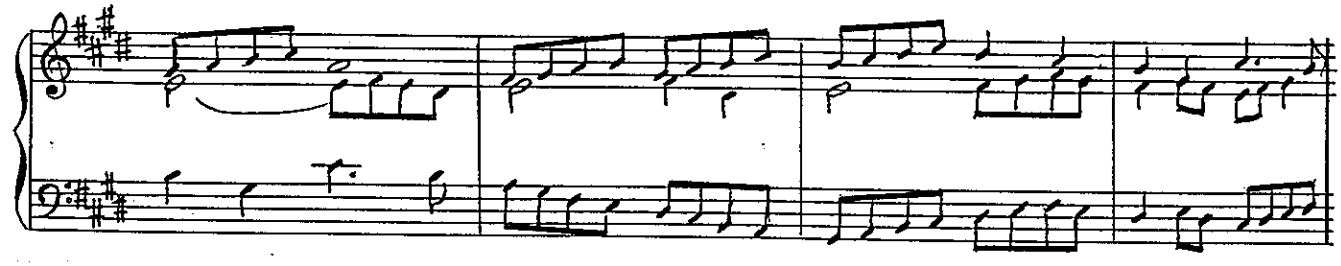

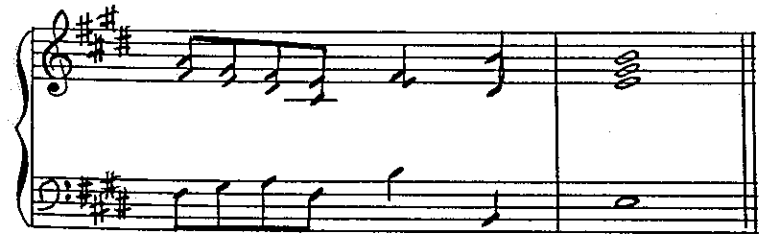

Slijedi
3. kitica

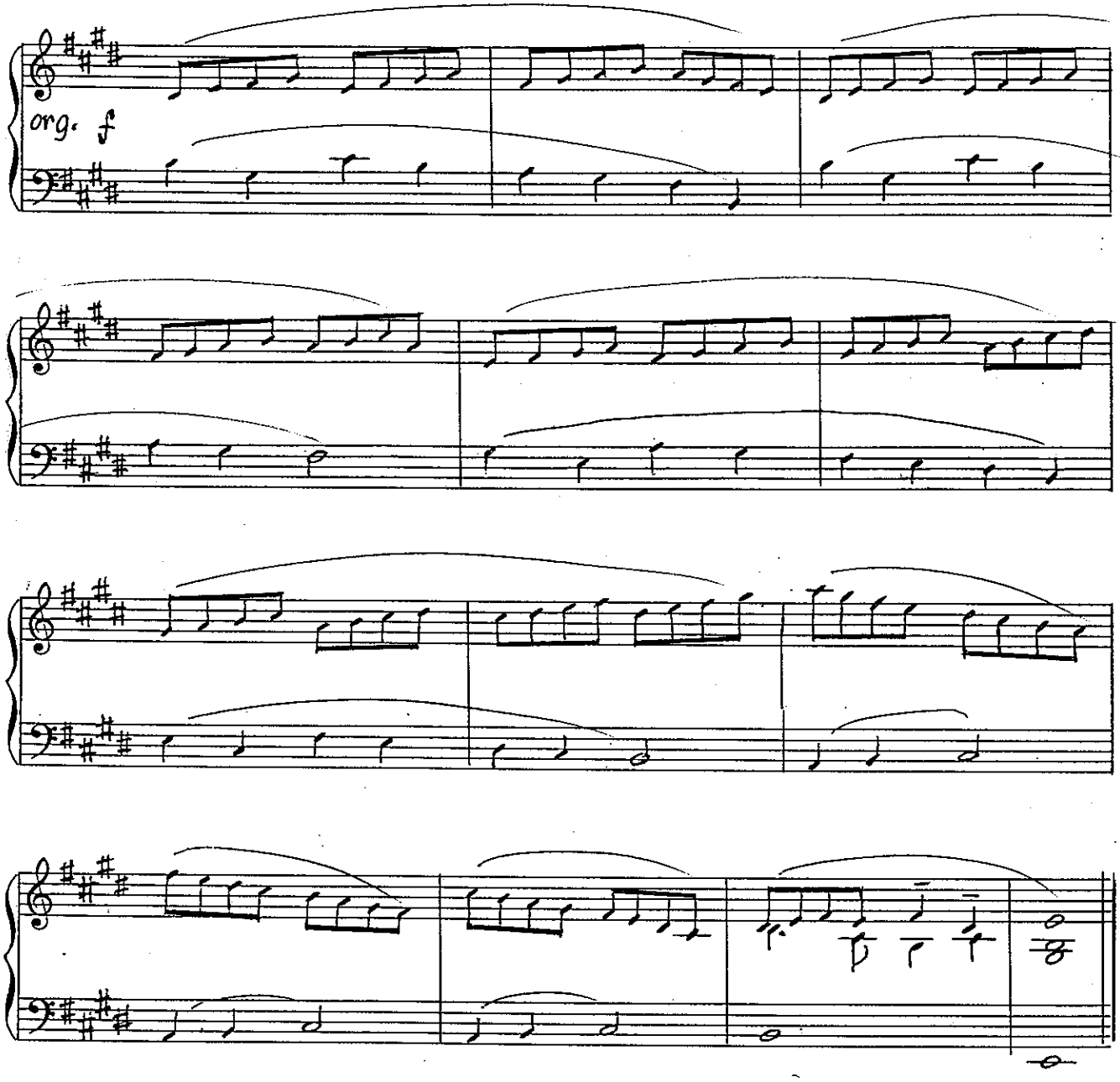
org. f

ZDRAVO BUDI, KRIŽU SVETI

A. Klobučar

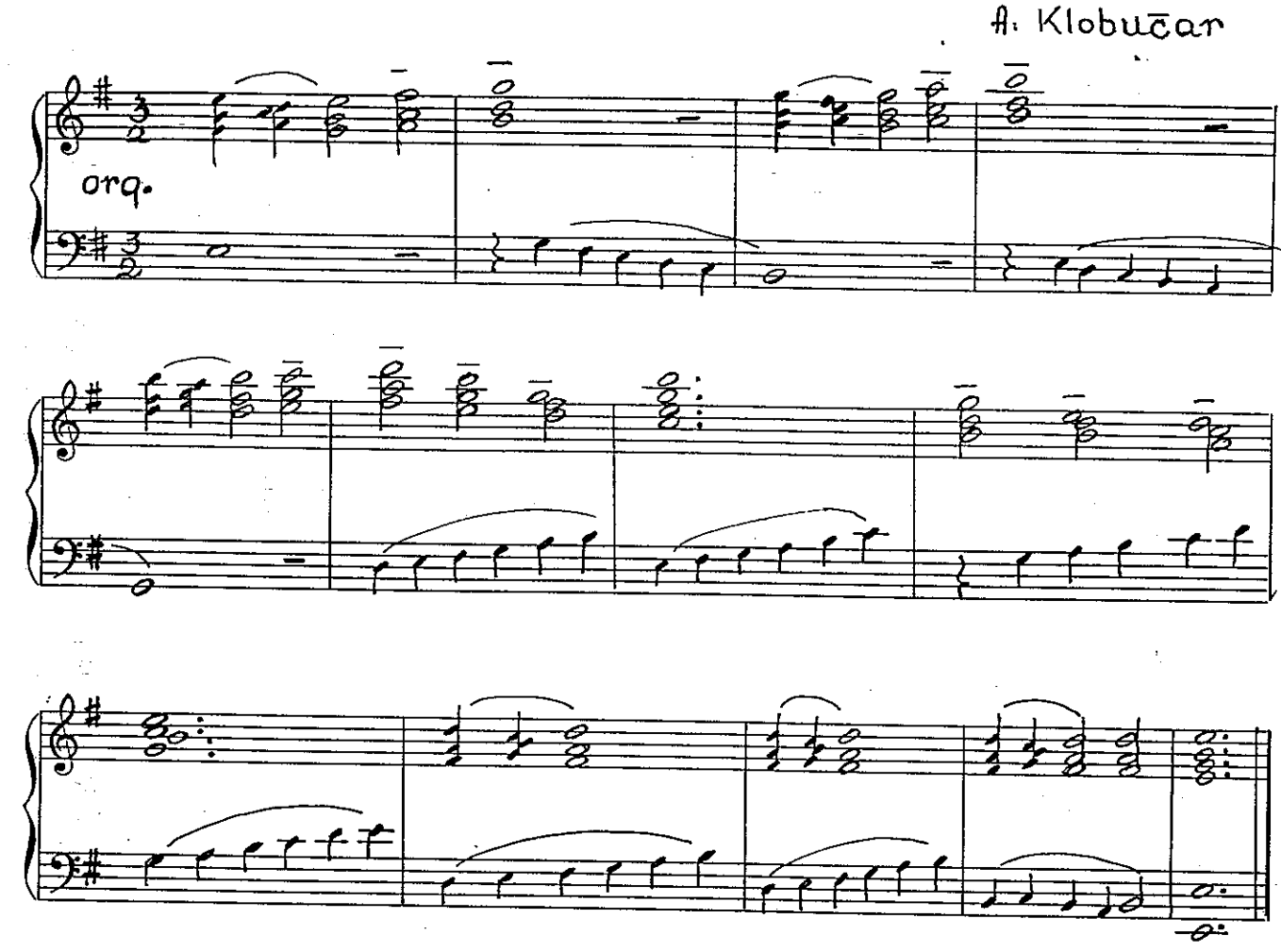

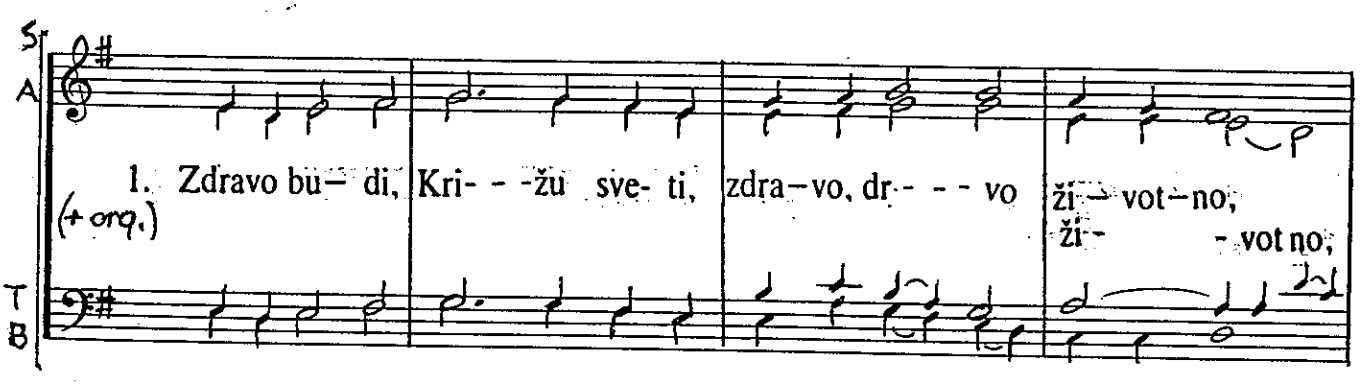

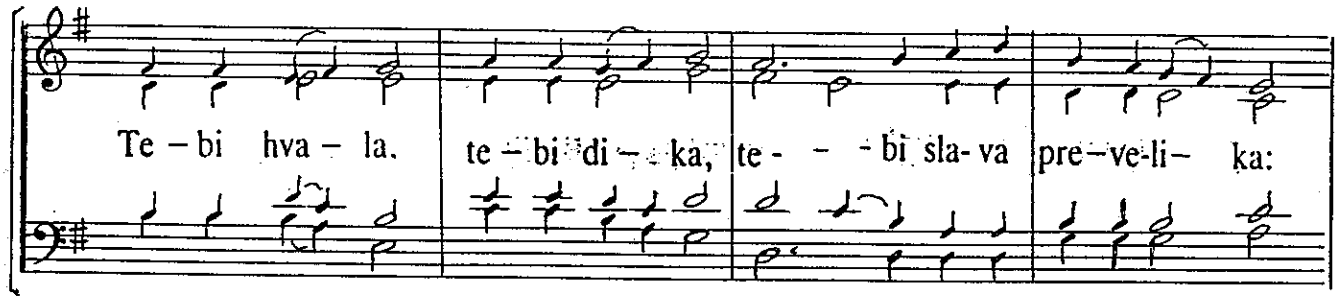
Te – bi hva – la, te – bi di – ka, te - - - bi sla- va pre – ve-li – ka:

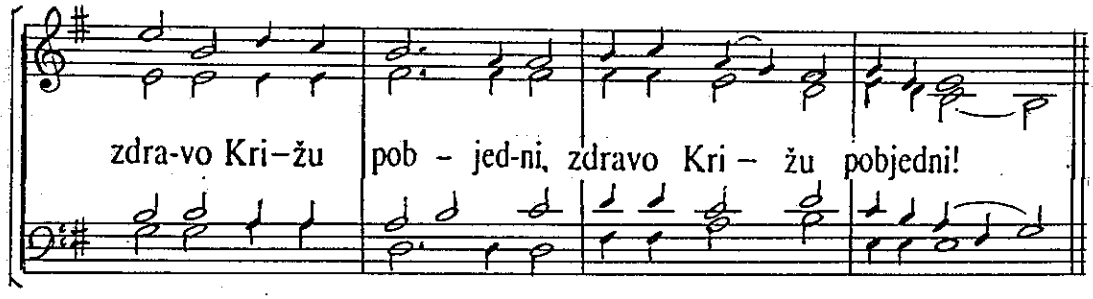
zdra-vo Kri – žu pob – jed-ni, zdravo Kri – žu pobjedni!

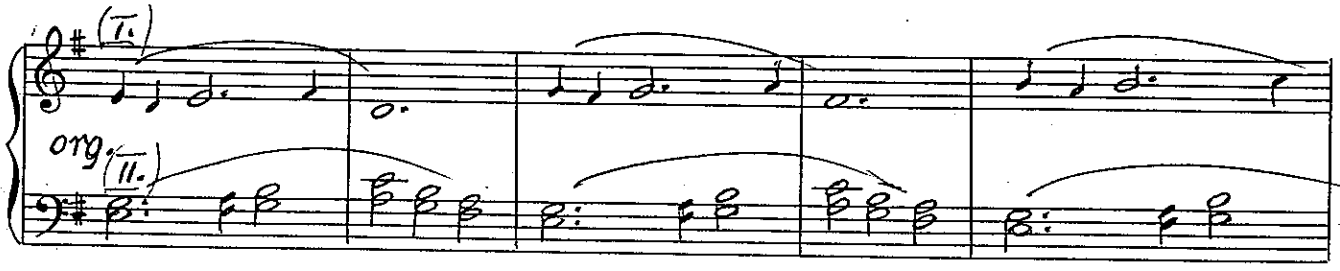
org.

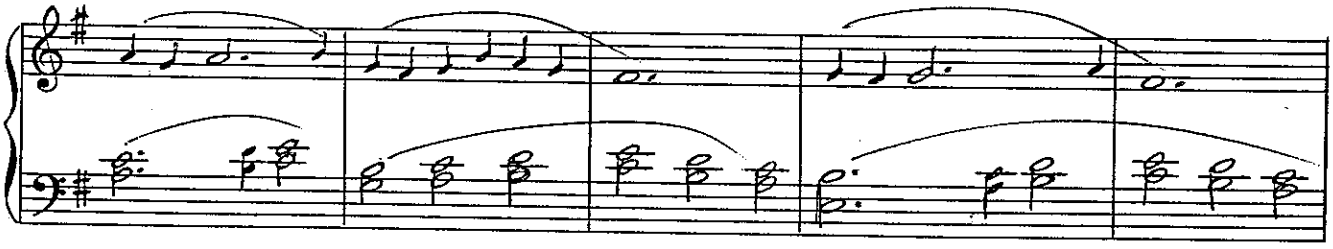

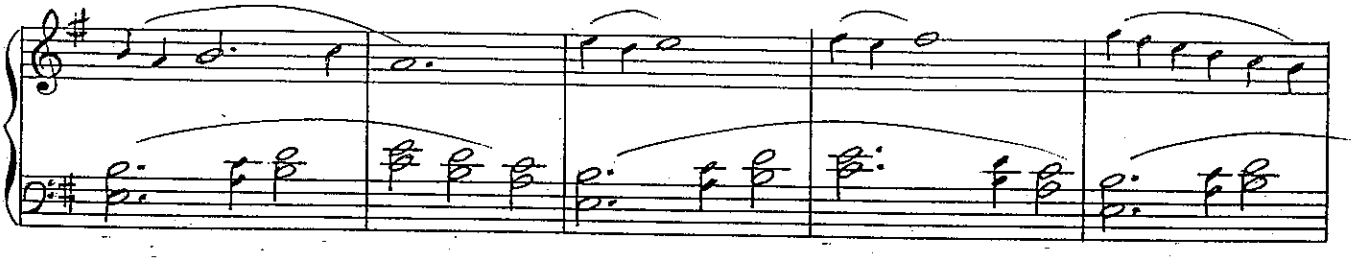

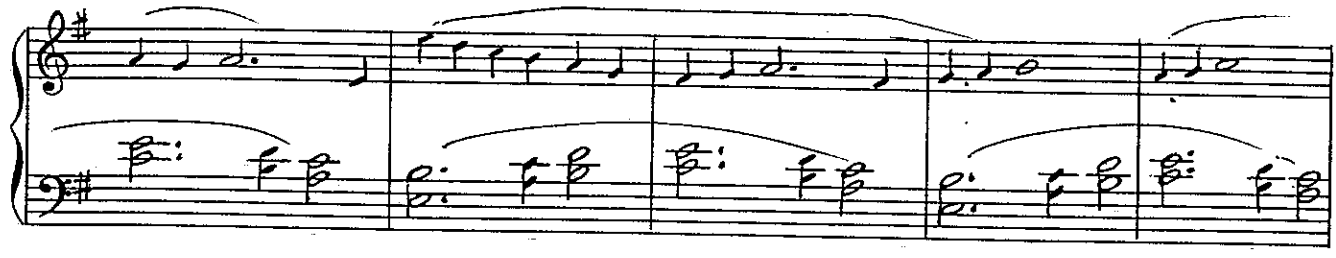

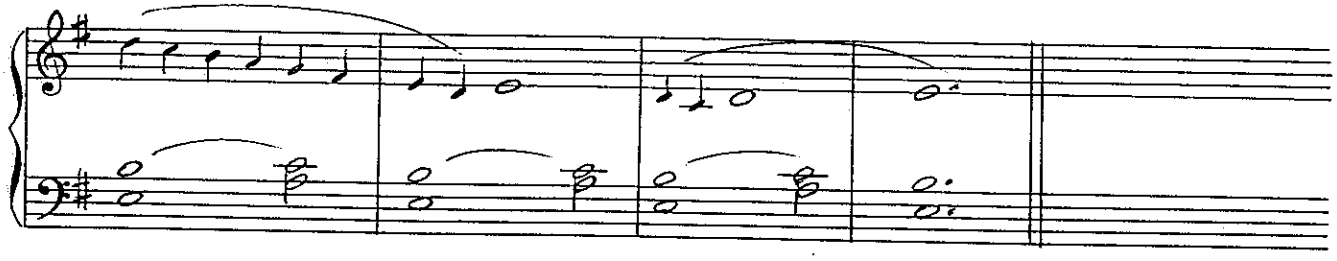

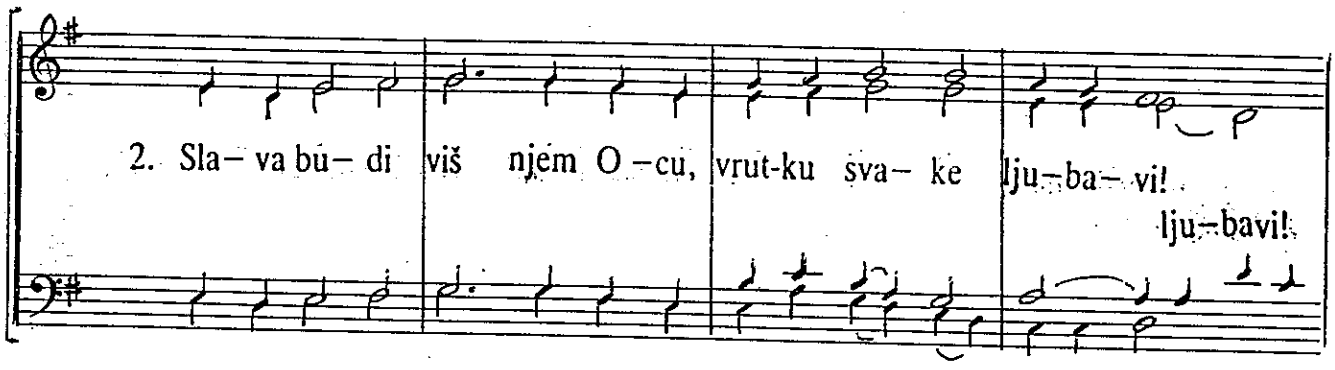
2. Sla– va bu– di viš njem O –cu, vrut-ku sva– ke lju–ba– vi!
lju–bavi!

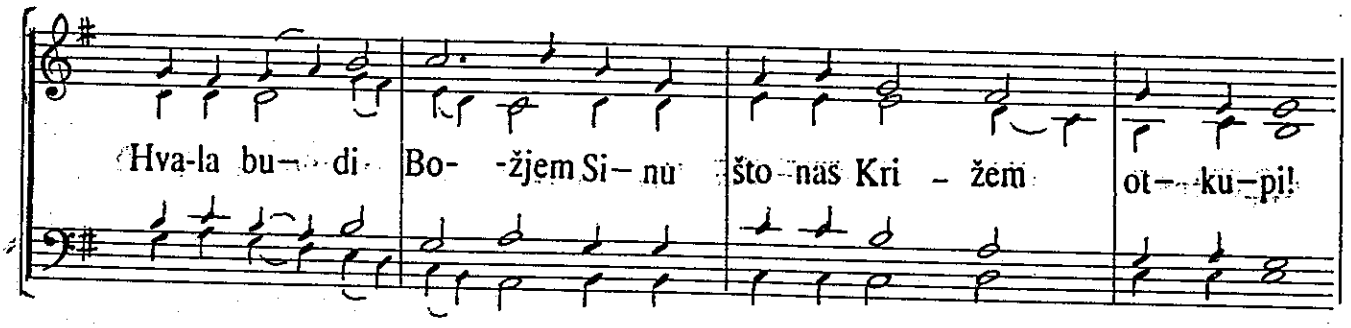
Hva-la bu– di Bo- -žjem Si– nu što–nas Kri – žem ot– –ku–pi!

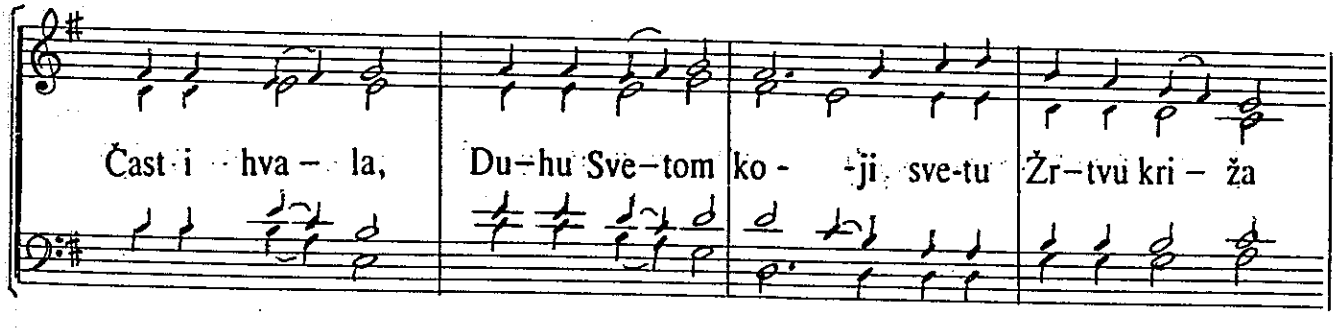
Čast i hva – la, Du–hu Sve–tom ko - -ji sve-tu Žr–tvu kri – ža

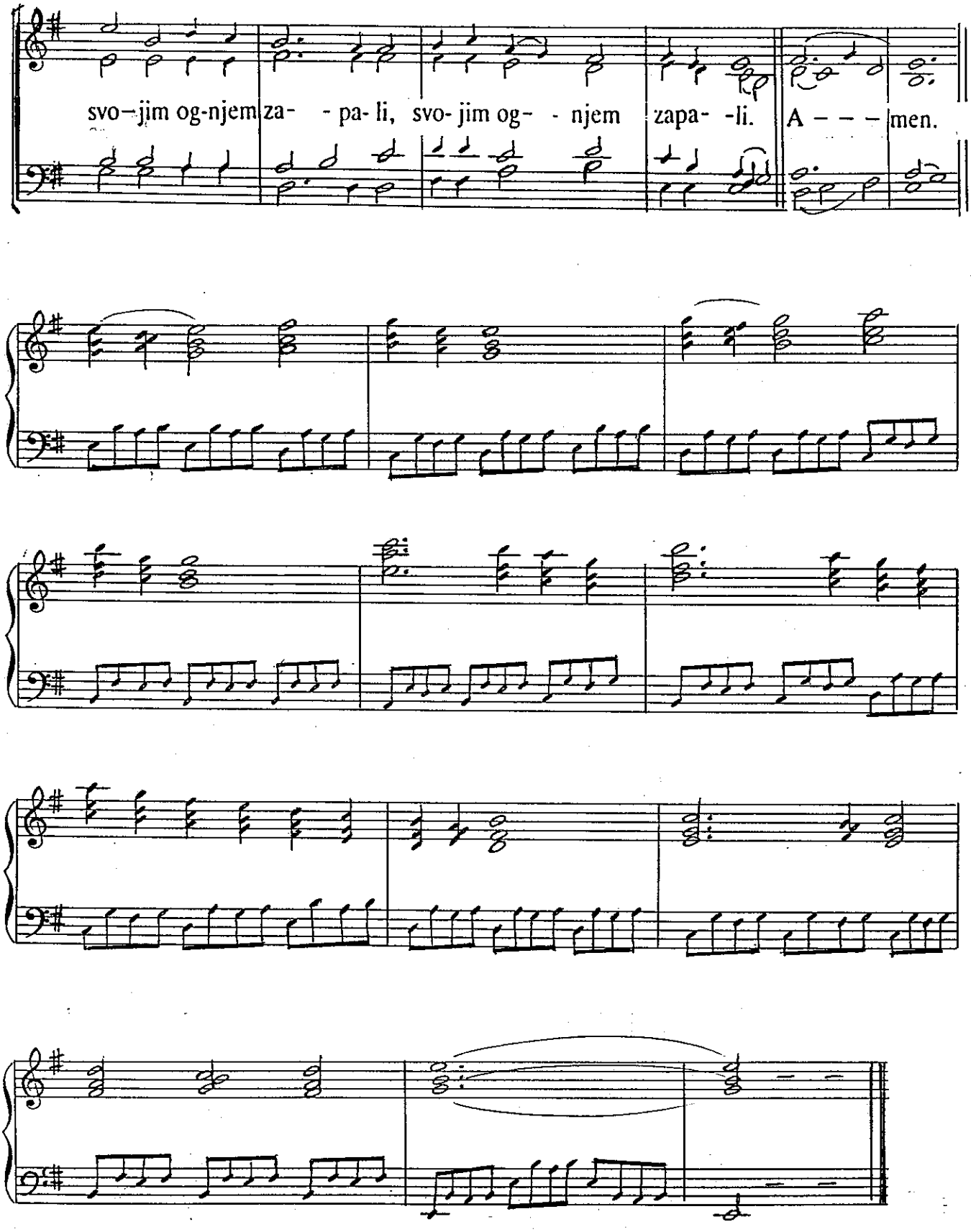
svo–jim og-njem za- - pa- li, svo- jim og- - njem zapa- -li. A – – – men.

STVORITELJ U GNJEVU SVETOM

50

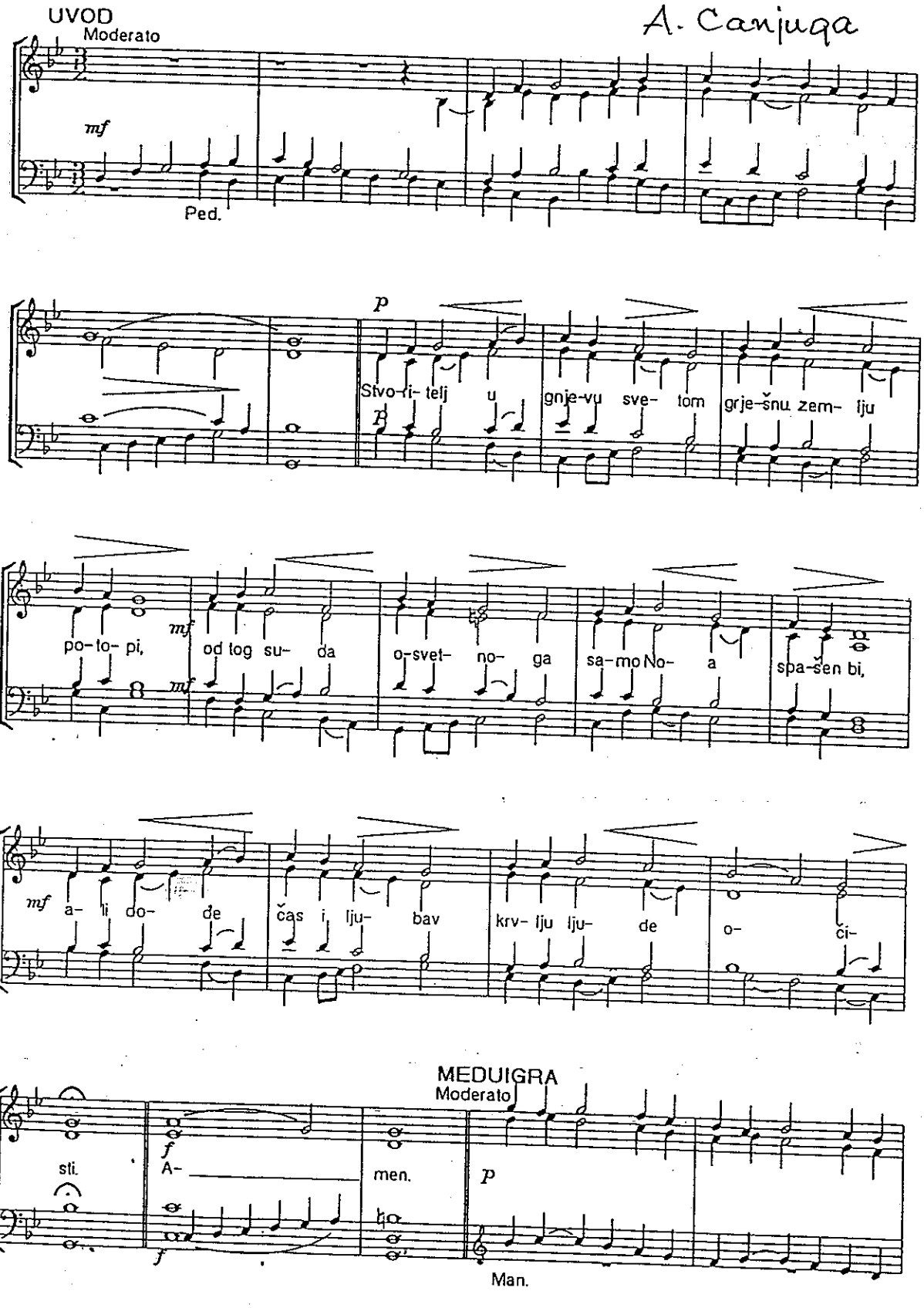

Ped.

ZAIGRA

f

Man.

riten.

Na Isusov se spomen sam / gregorijanski napjev A. Klobučar

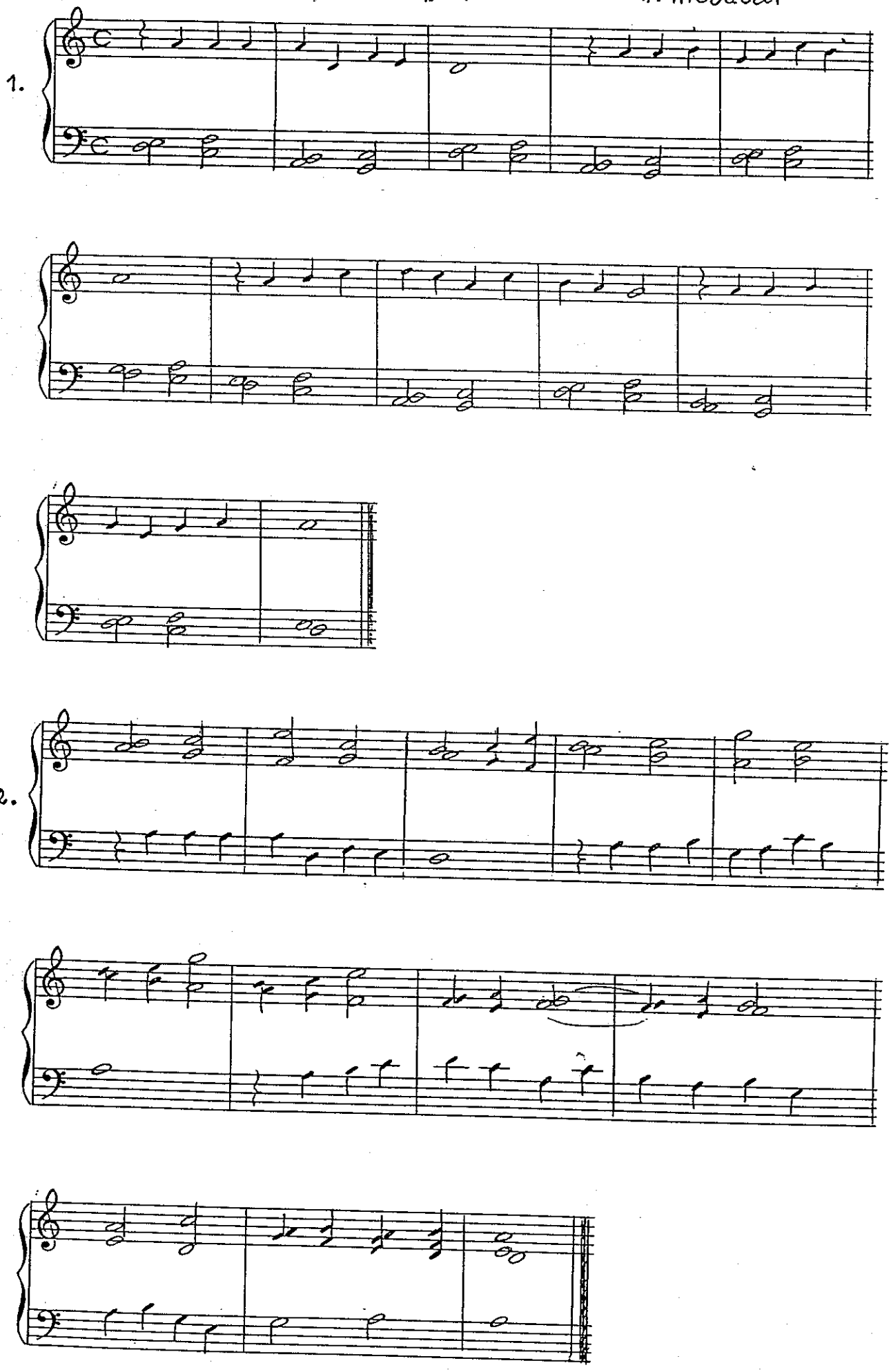

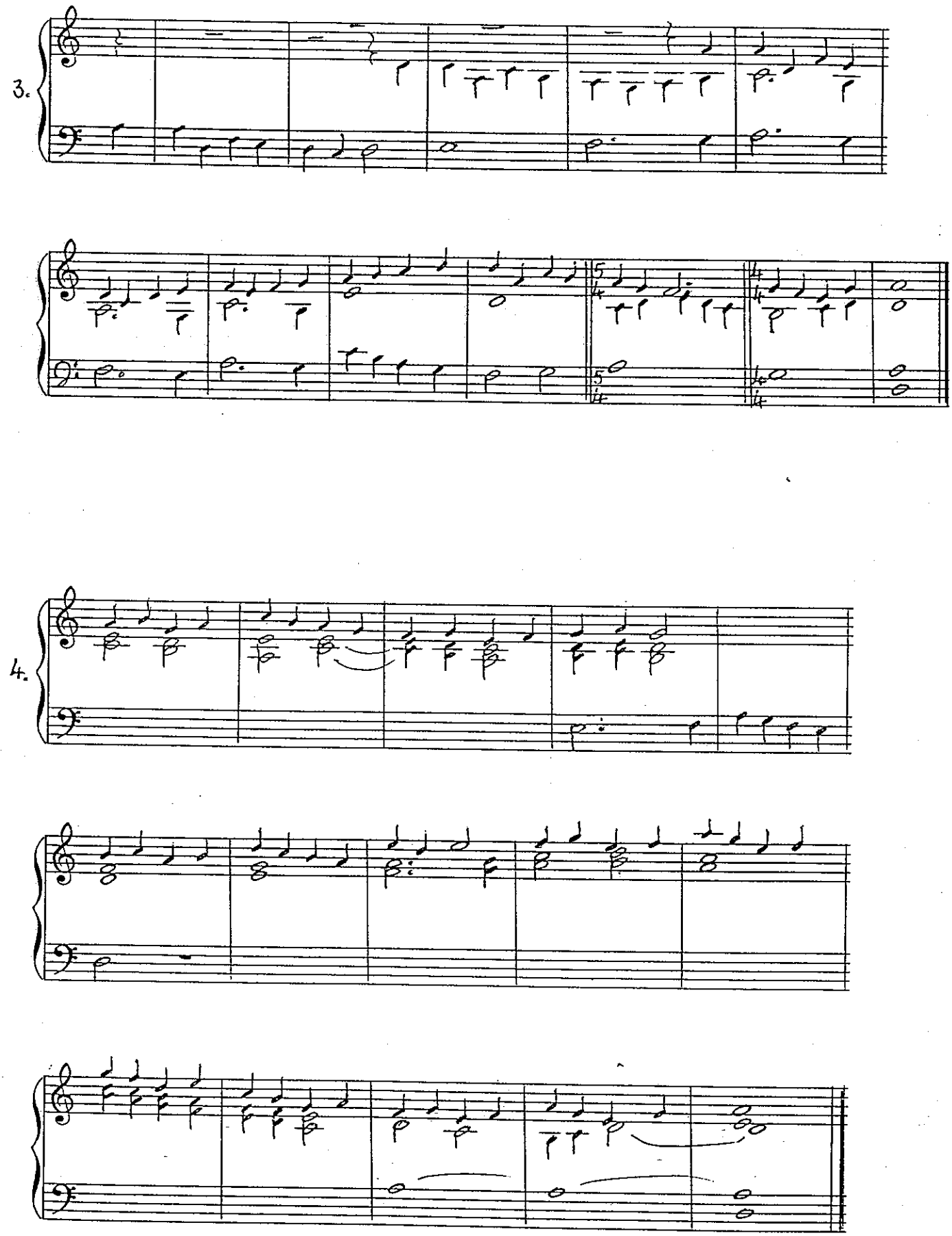
3.
4.

5.

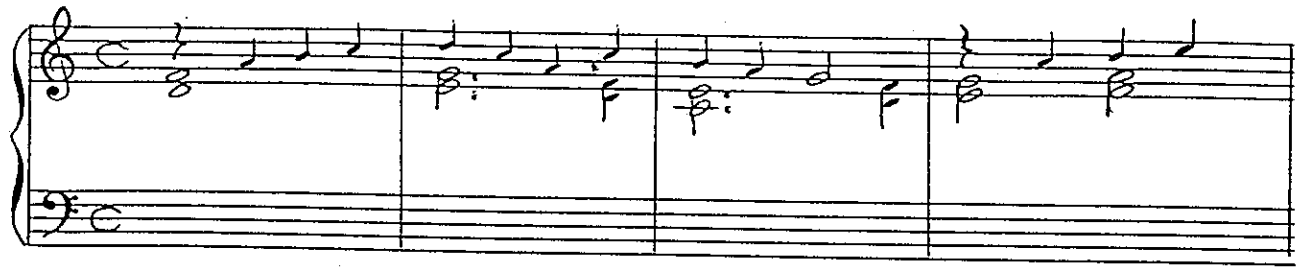

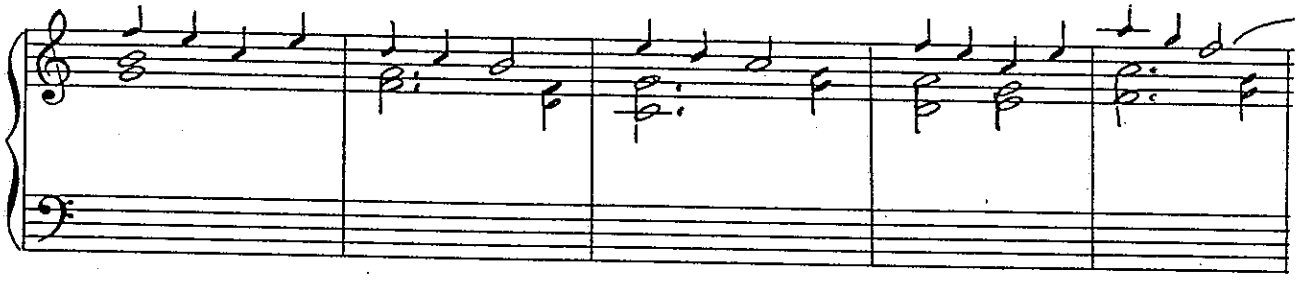

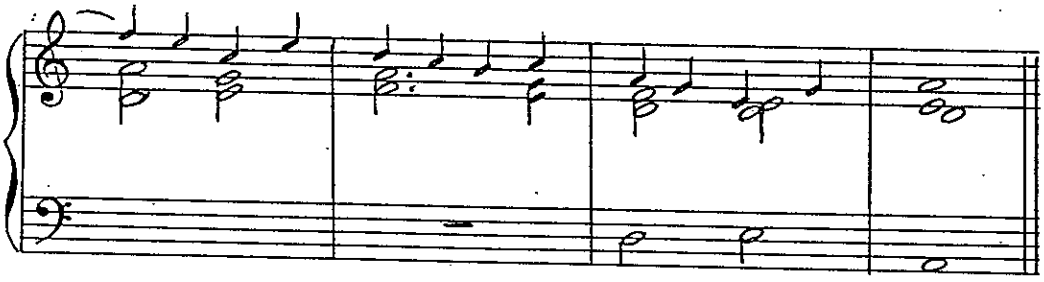

6.

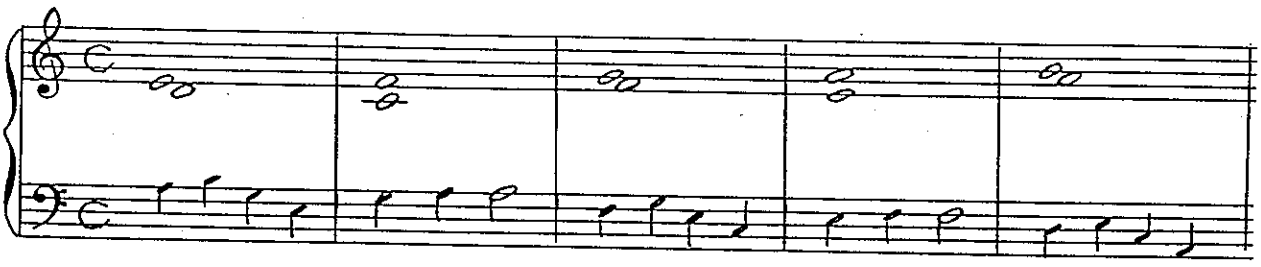

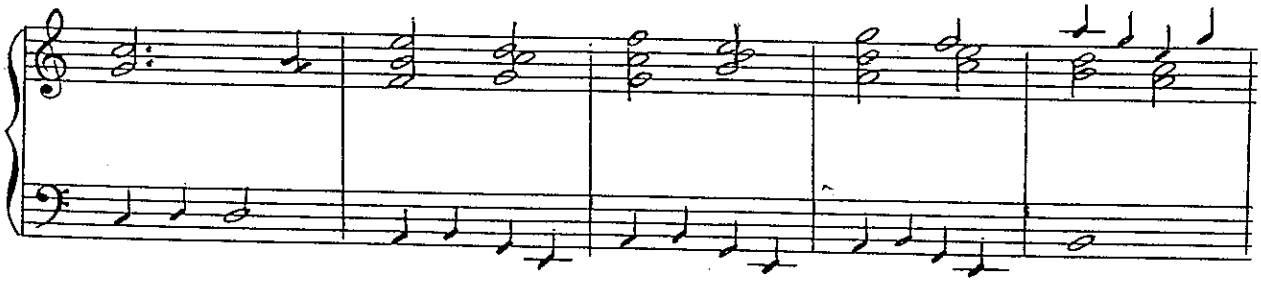

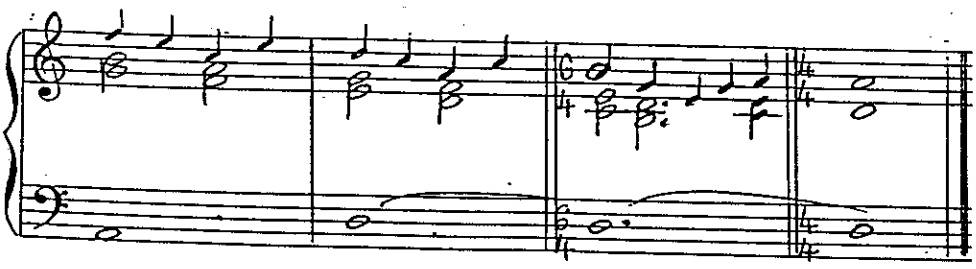

7.

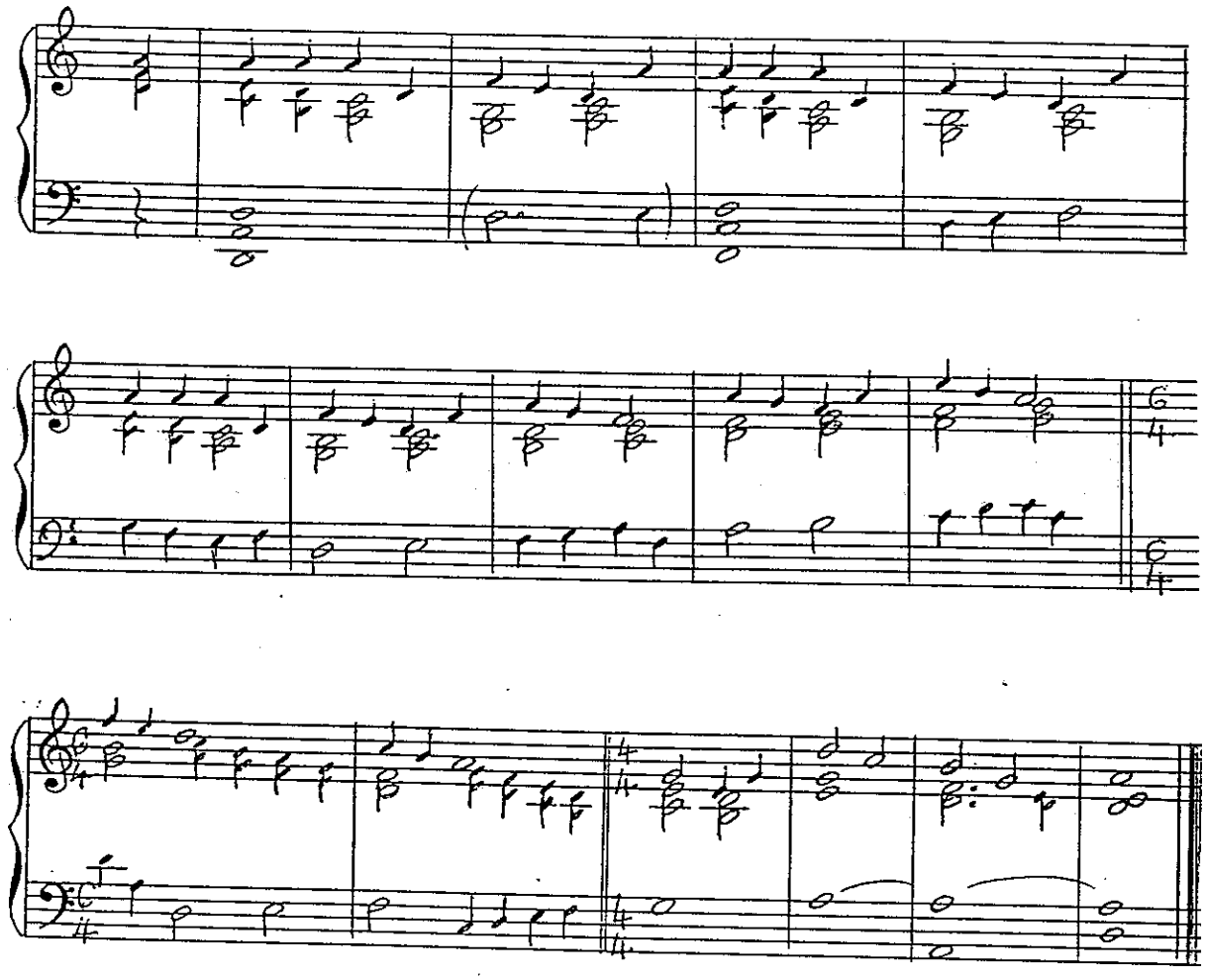

4. KORAL (»Odzivam se Isuse«)

O. MIROSLAV GRDAN O. F. M.

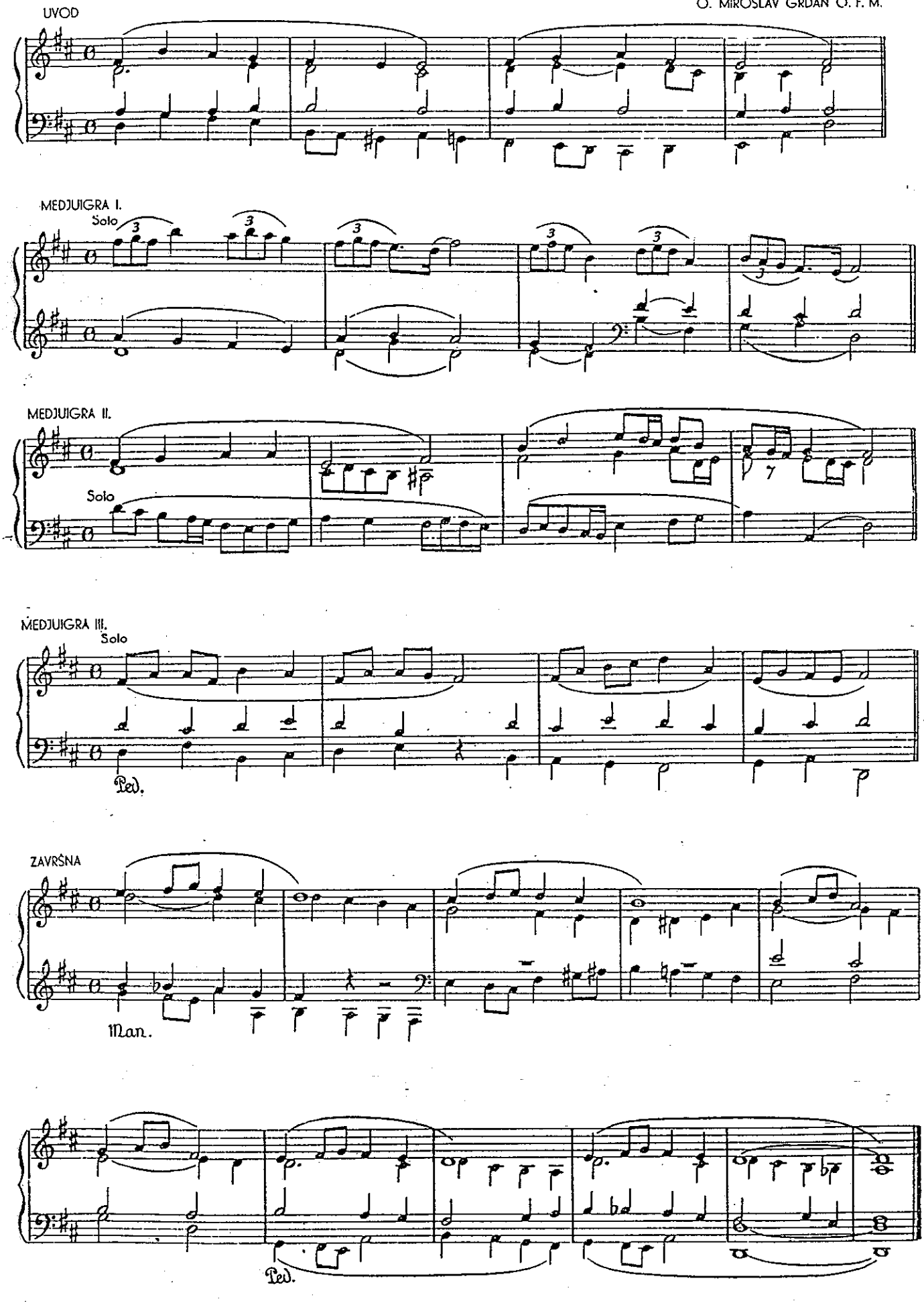

"Predigrava „Ustanovja"

A. Canjuga

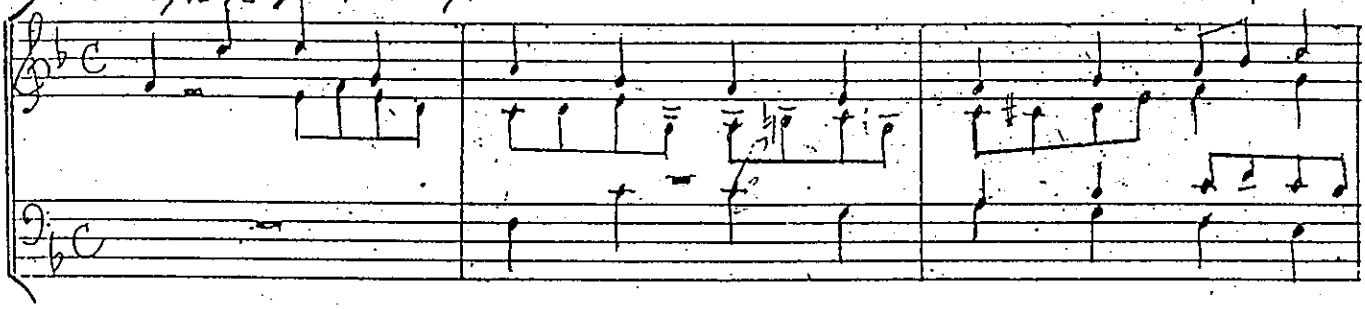

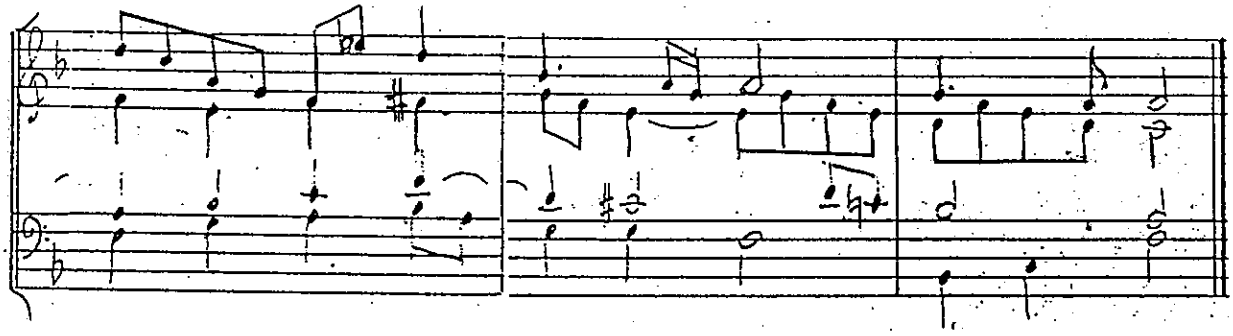

medu igra

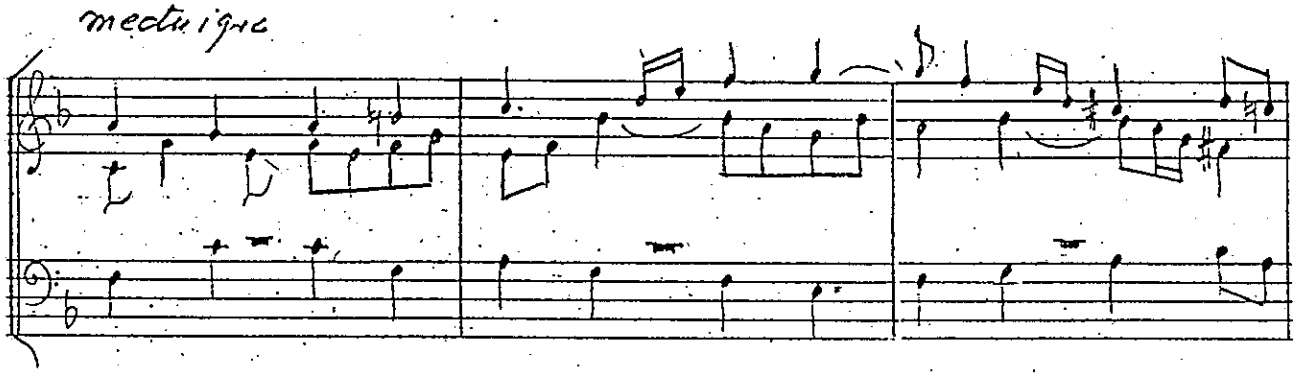

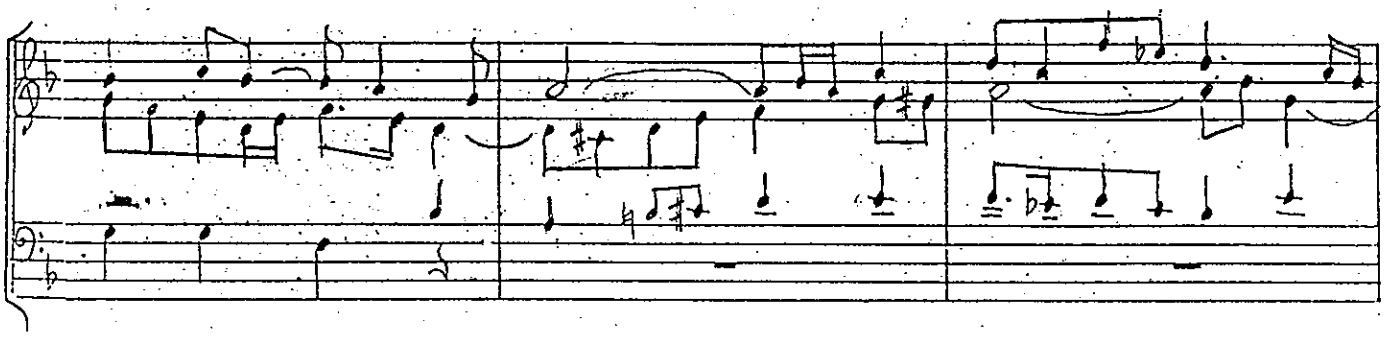

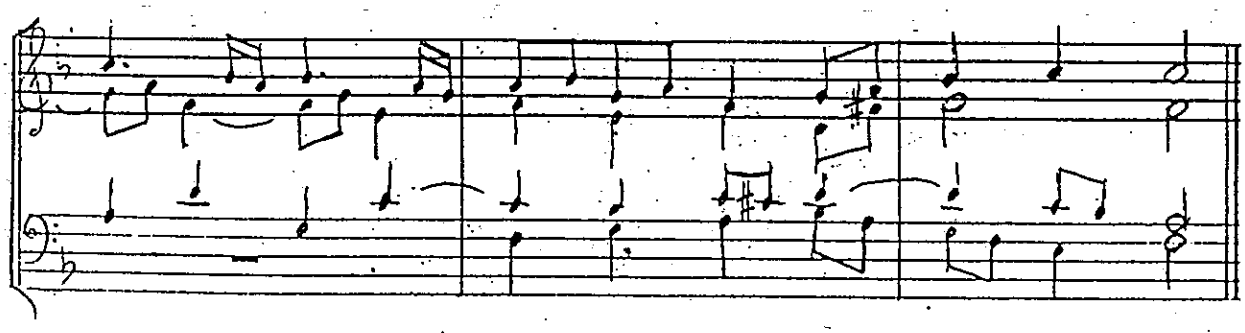

U S T A M O J A
(preludij)

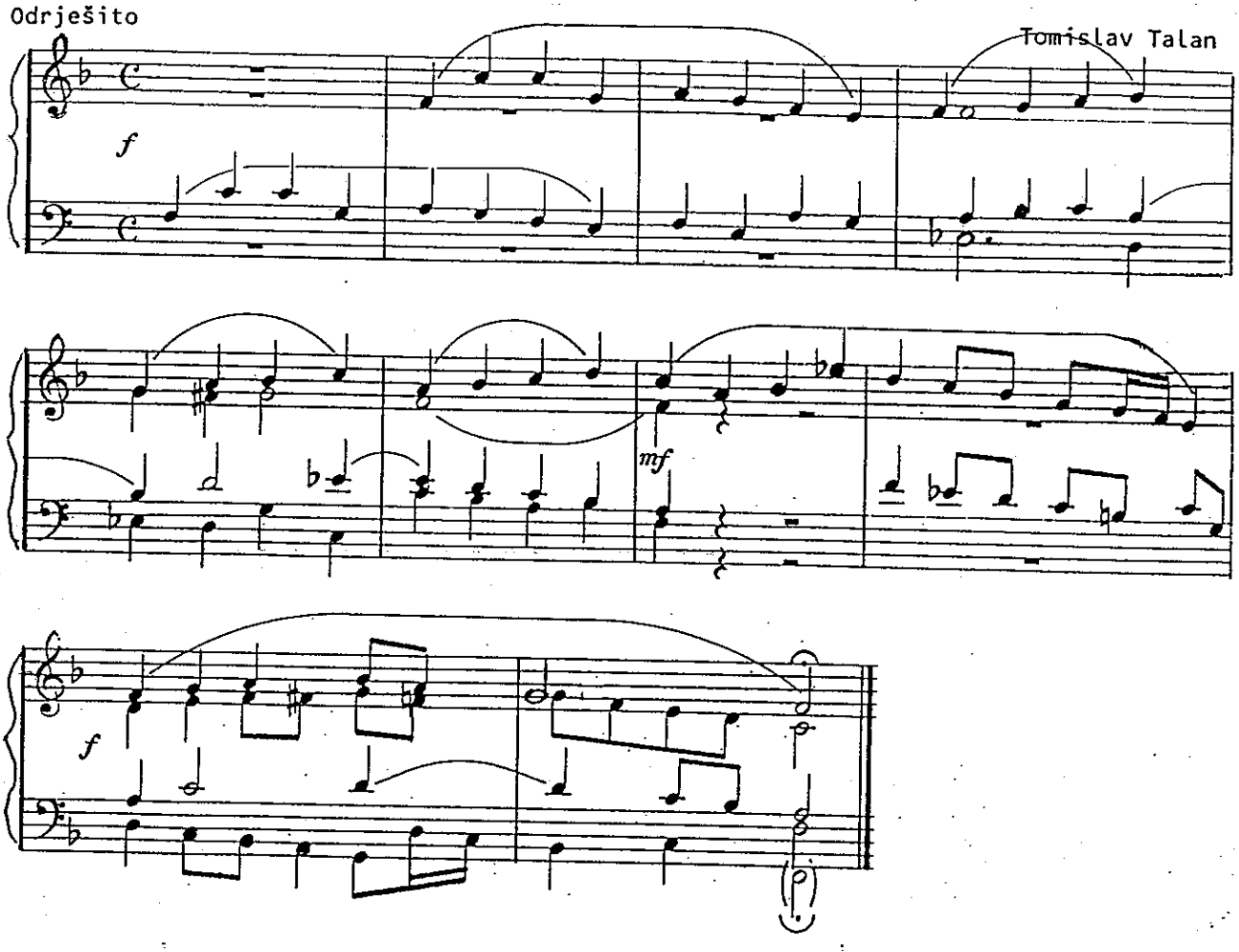

U čast BOGORODICI

2. KORAL (»Marija Majko ljubljena«).

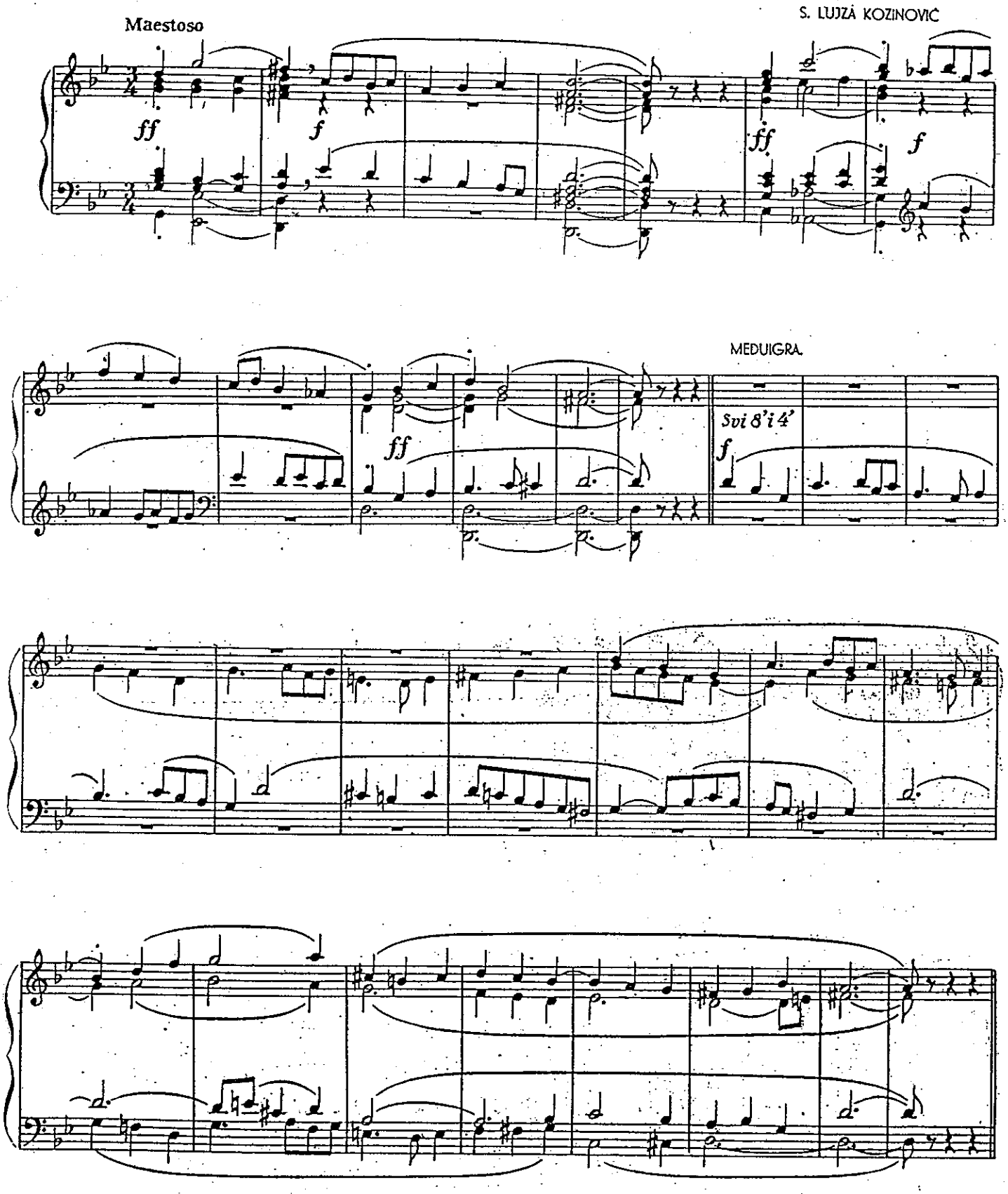

ZAVRŠETAK

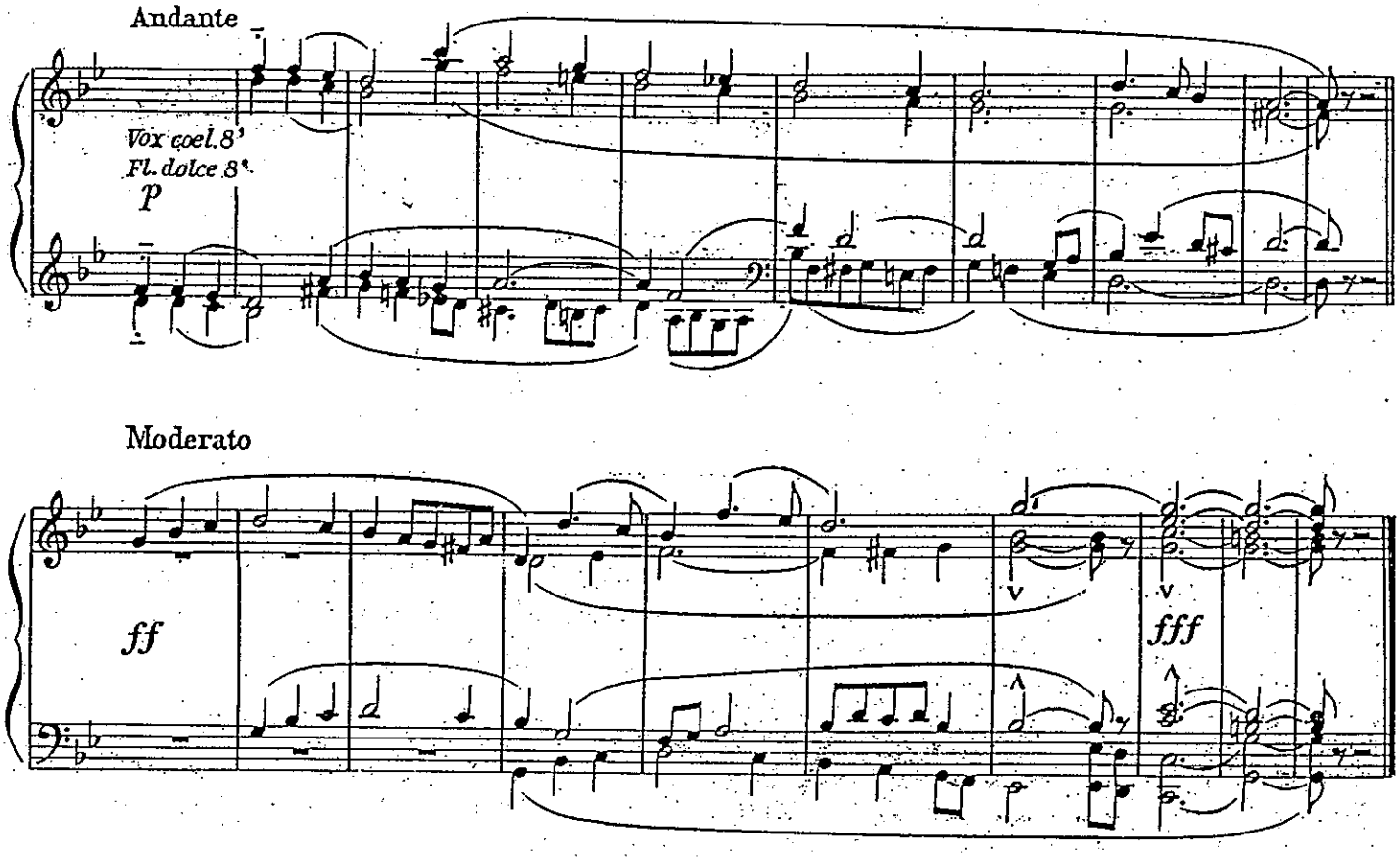

4. KORAL (»Zdravo Djevo čista«).

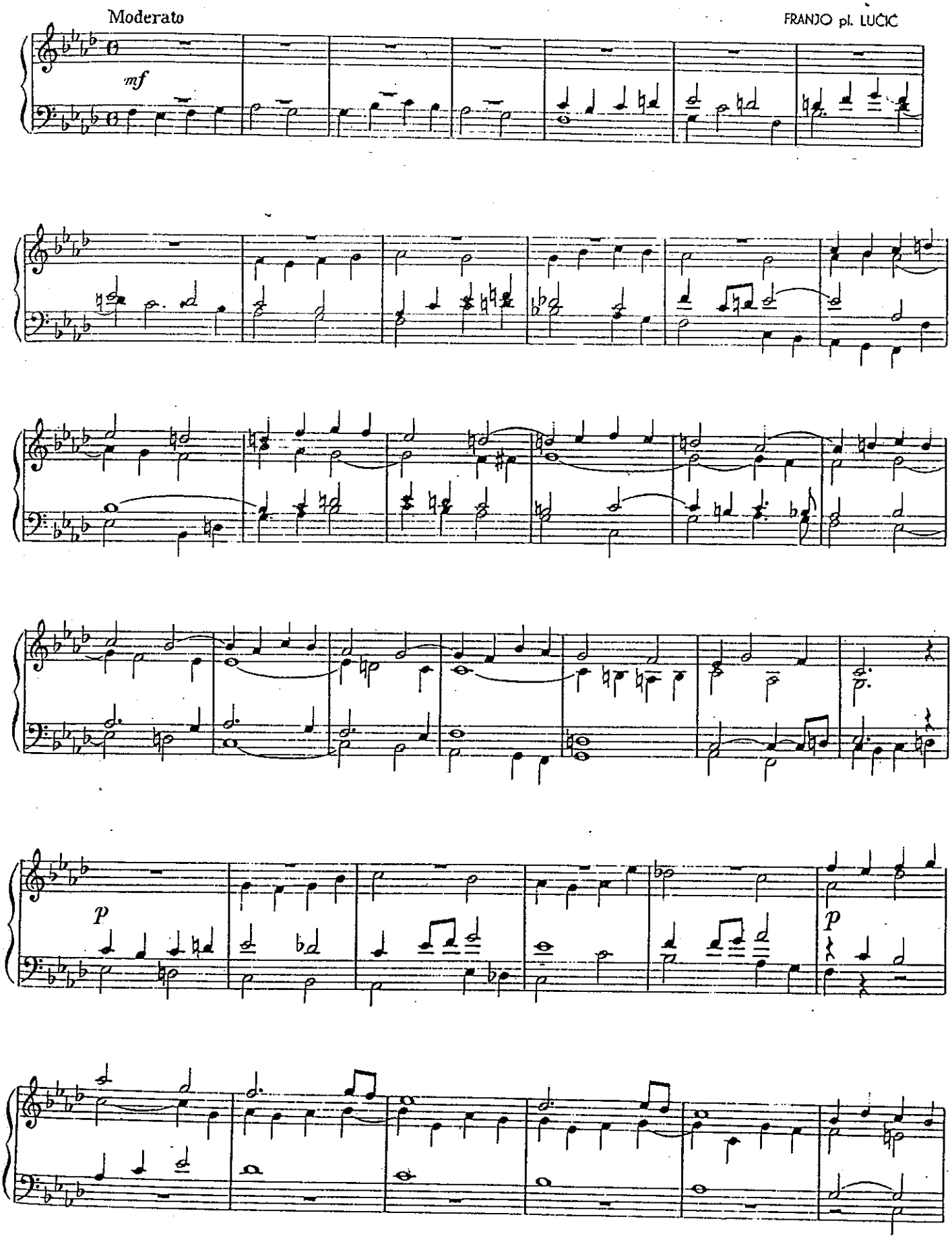

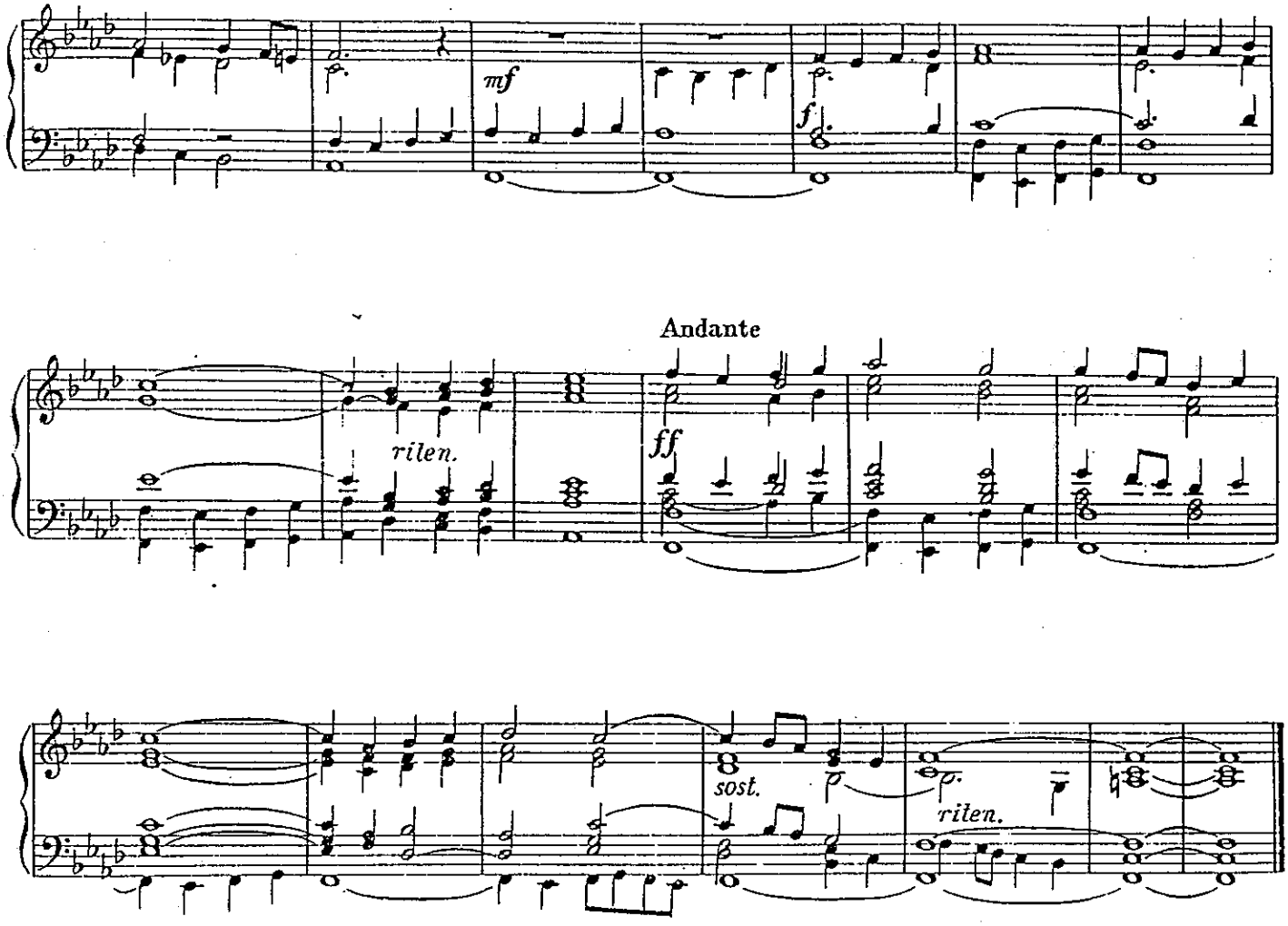
mf
f
Andante
rilen.
ff
sost.
rilen.

3. KORAL (»Zdravo budi Kroljice«).

P. MIROSLAV GRDJAN, O. F. M.

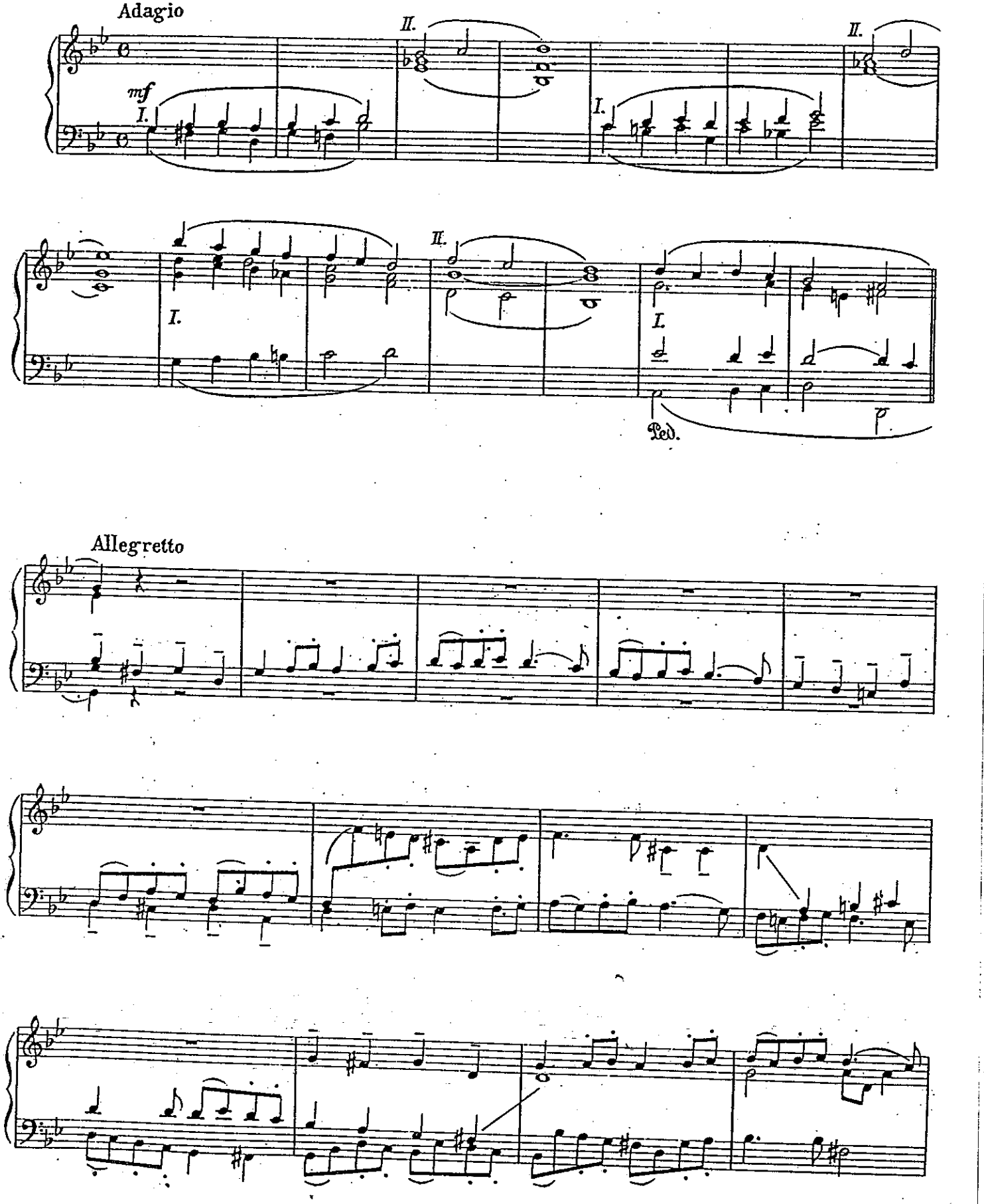

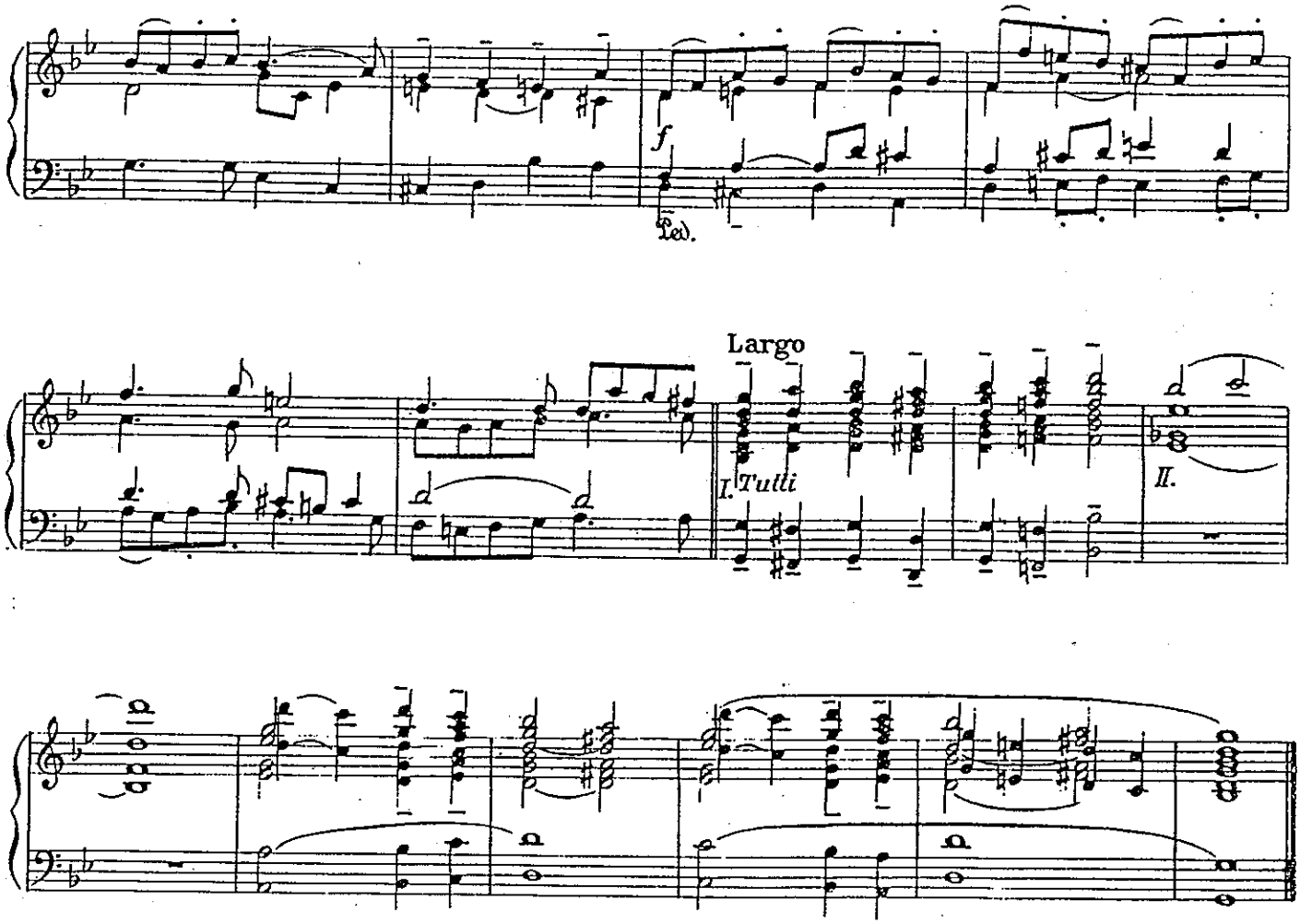
f
Ped.
Largo
I. Tutti
II.

ZDRAVO, DJEVO ČISTA

68

CO, 1701., harm.

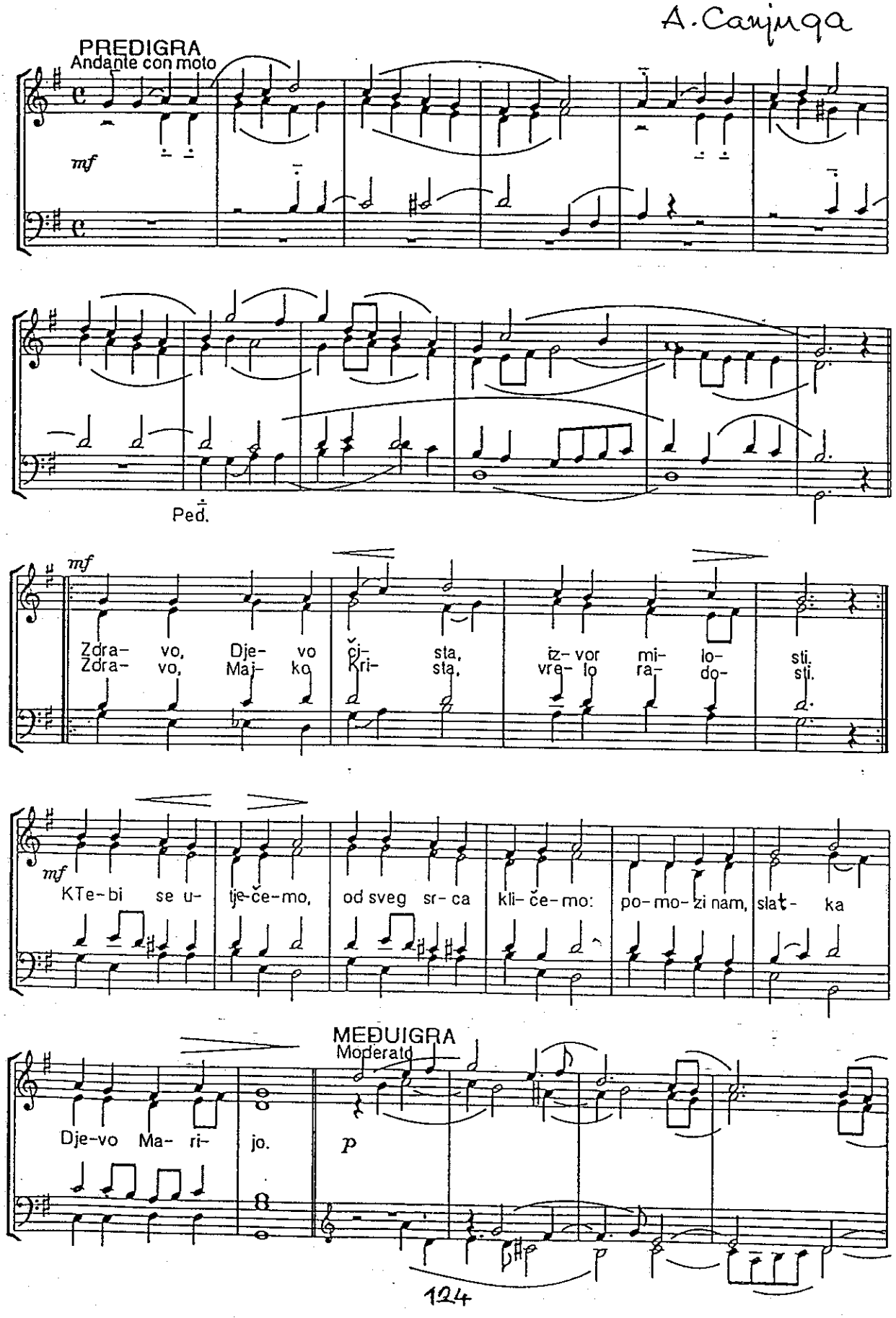

124

mf

Ped.

ritendando

ZAIGRA

Moderato

mf

mf

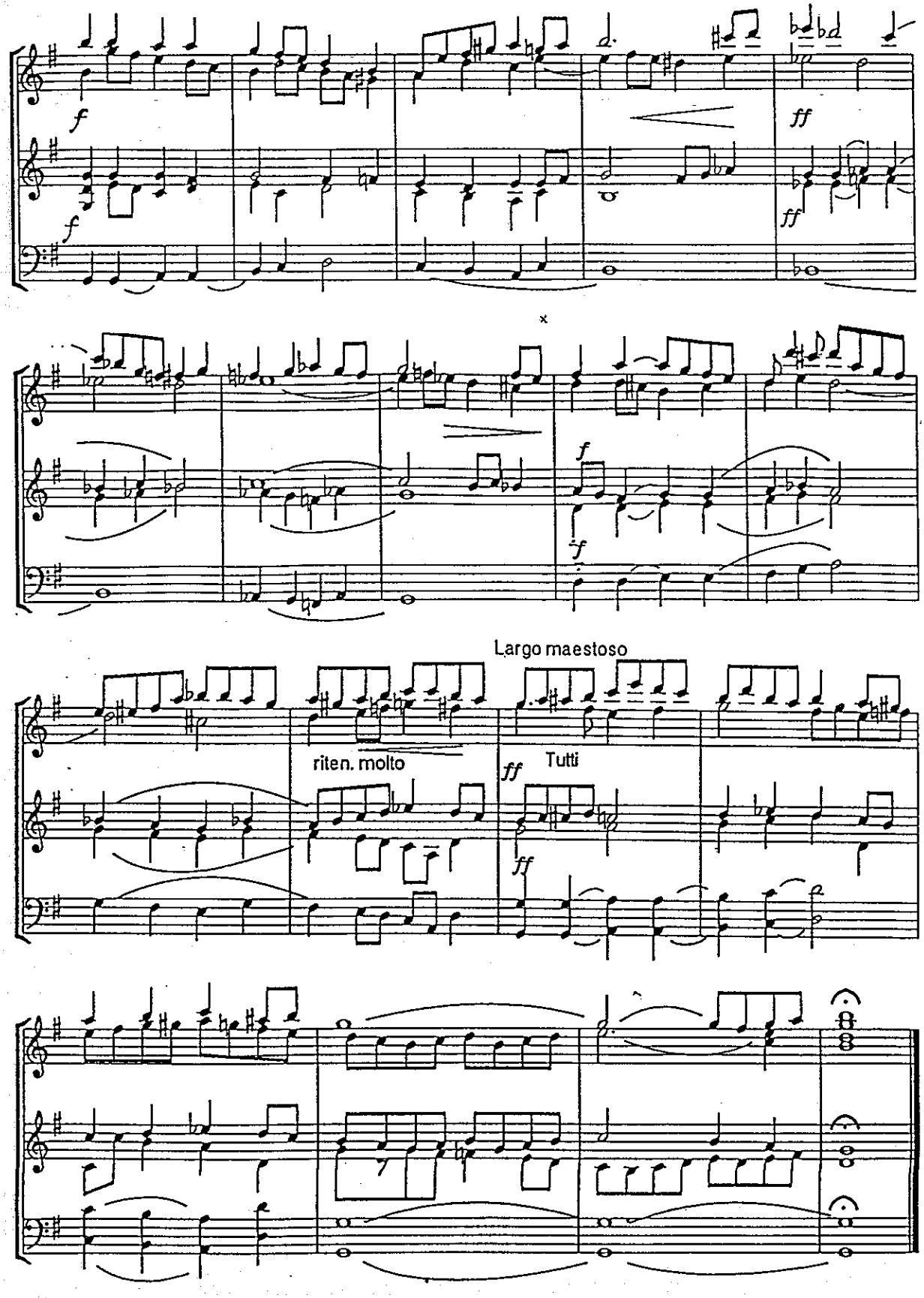
f
f
ff
ff
f
f
Largo maestoso
riten. molto
ff
Tutti
ff

GOSPO DIVNA, HVALE PUNA

70

CO, 1701., harm.

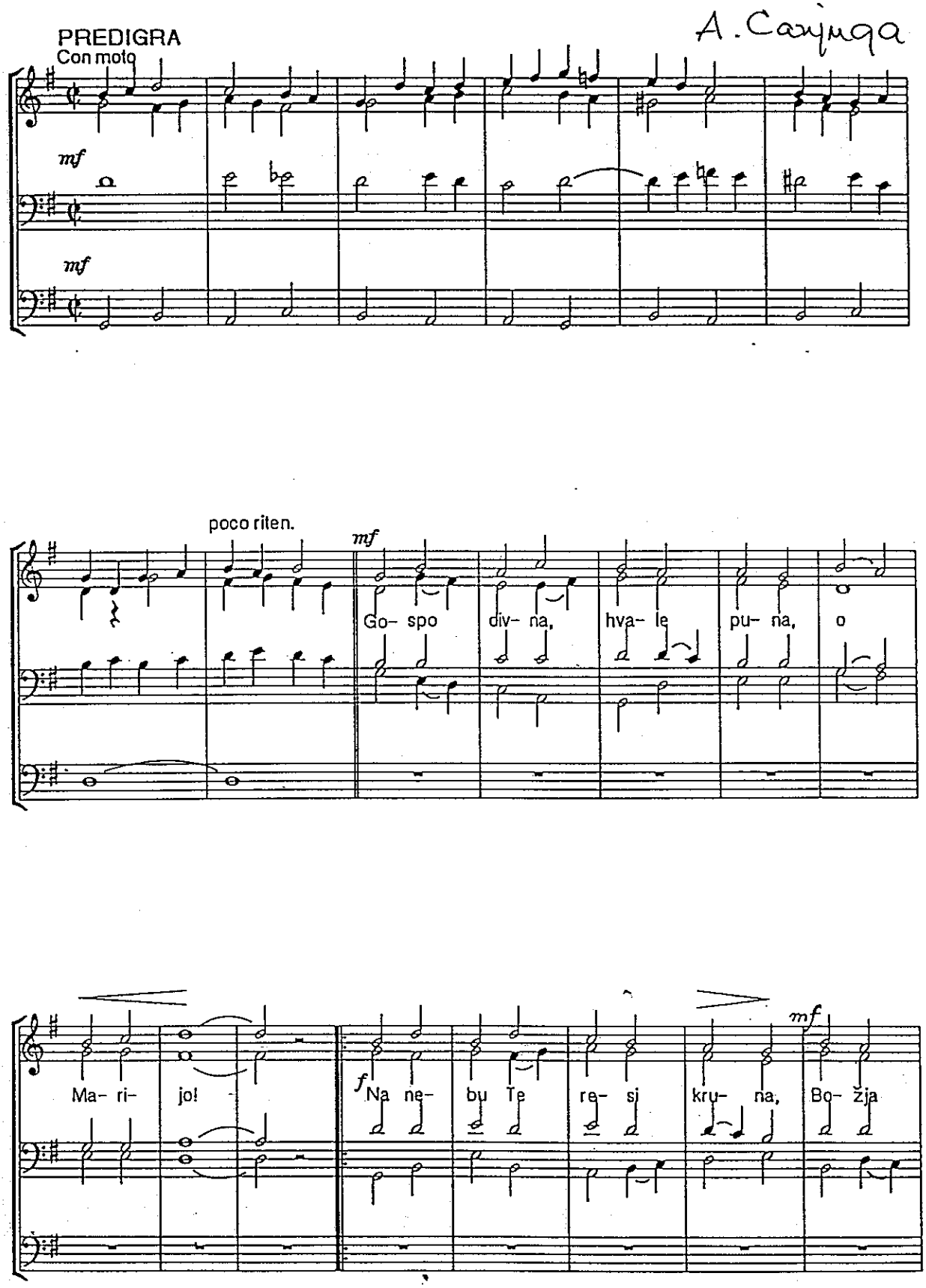

ZAIGRA
Allegro moderato

Maj-ko mi-lo- sti- va!

f

f

poco riten.

Maestoso

a tempo

riten. molto

ff

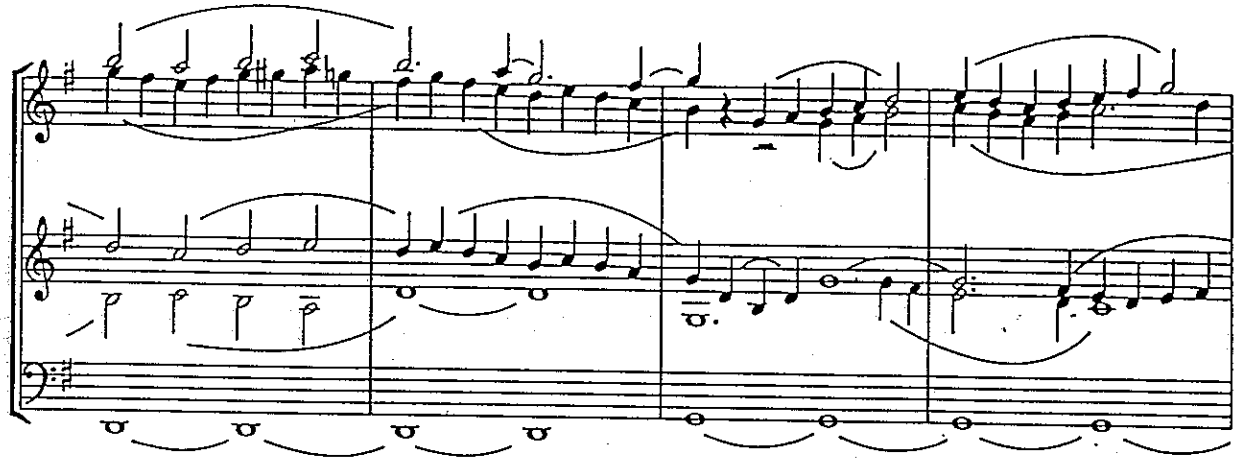

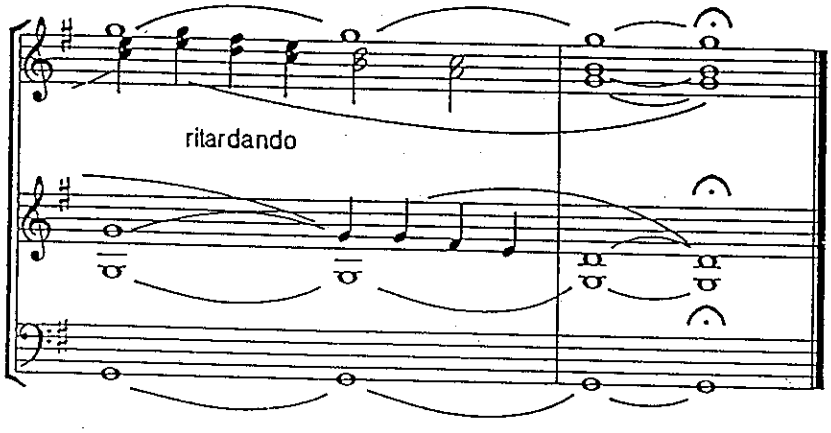

2. Ti što rodi dragog svoga, o Marijo!
Dragog svoga Spasa Boga,
Božja Majko milostiva!

3. Što nam zatre mati Eva, o Marijo!
To nam spasi Mati Djeva,
Božja Majko milostiva!

4. Djevo, Bogom izabrana, o Marijo!
Griješnicima sva obrana,
Božja Majko milostiva!

5. Budi jaka pomoćnica, o Marijo!
Ispred svijetlog Božjeg lica,
Božja Majko milostiva!

6. Na smrtnom se našem času, o Marijo!
Moli za nas dragom Spasu,
Božja Majko milostiva!

ZDRAVO, DJEVO ČISTA

N: CITHARA O.
Obradba: A. Klobučar

Andante

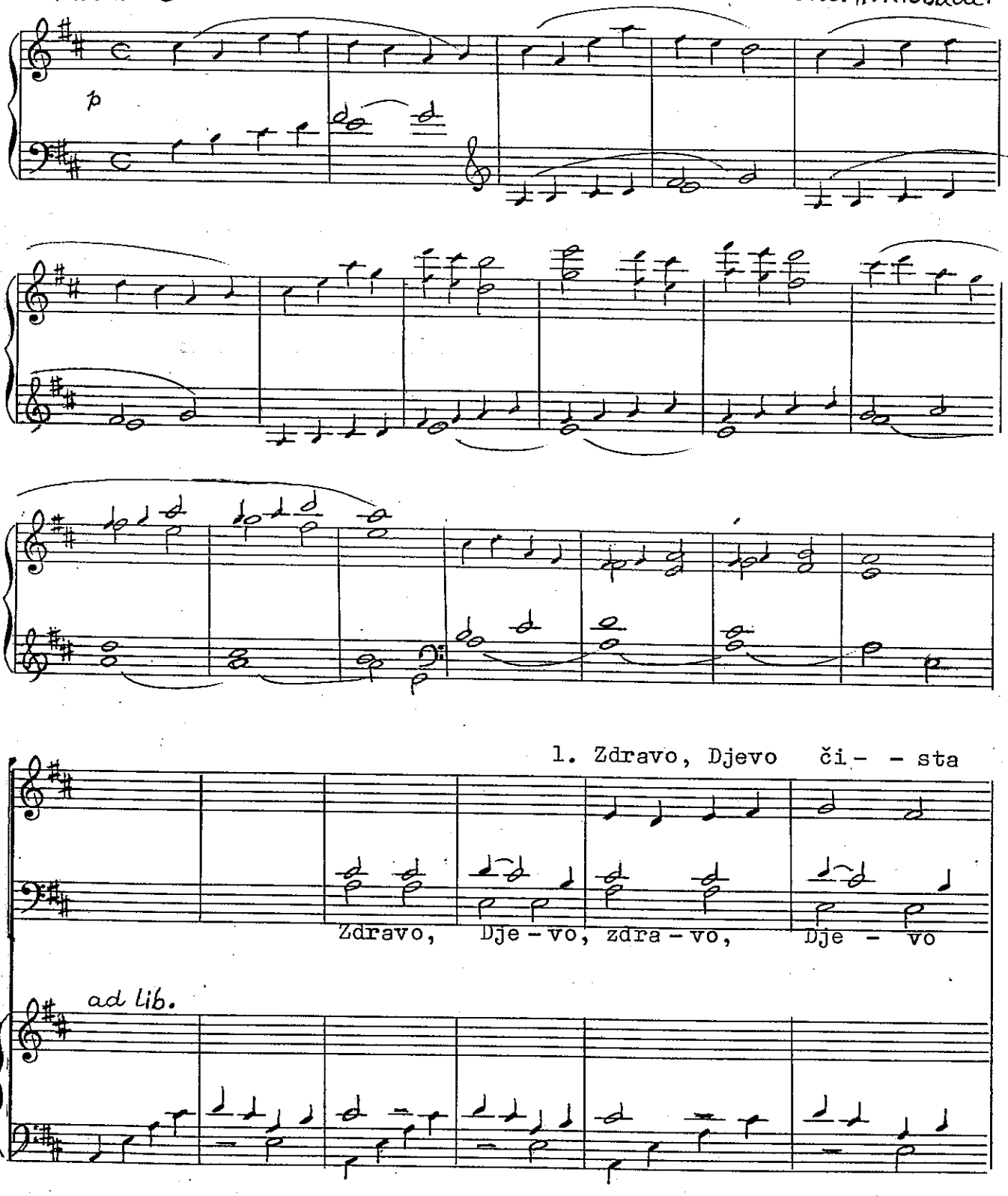

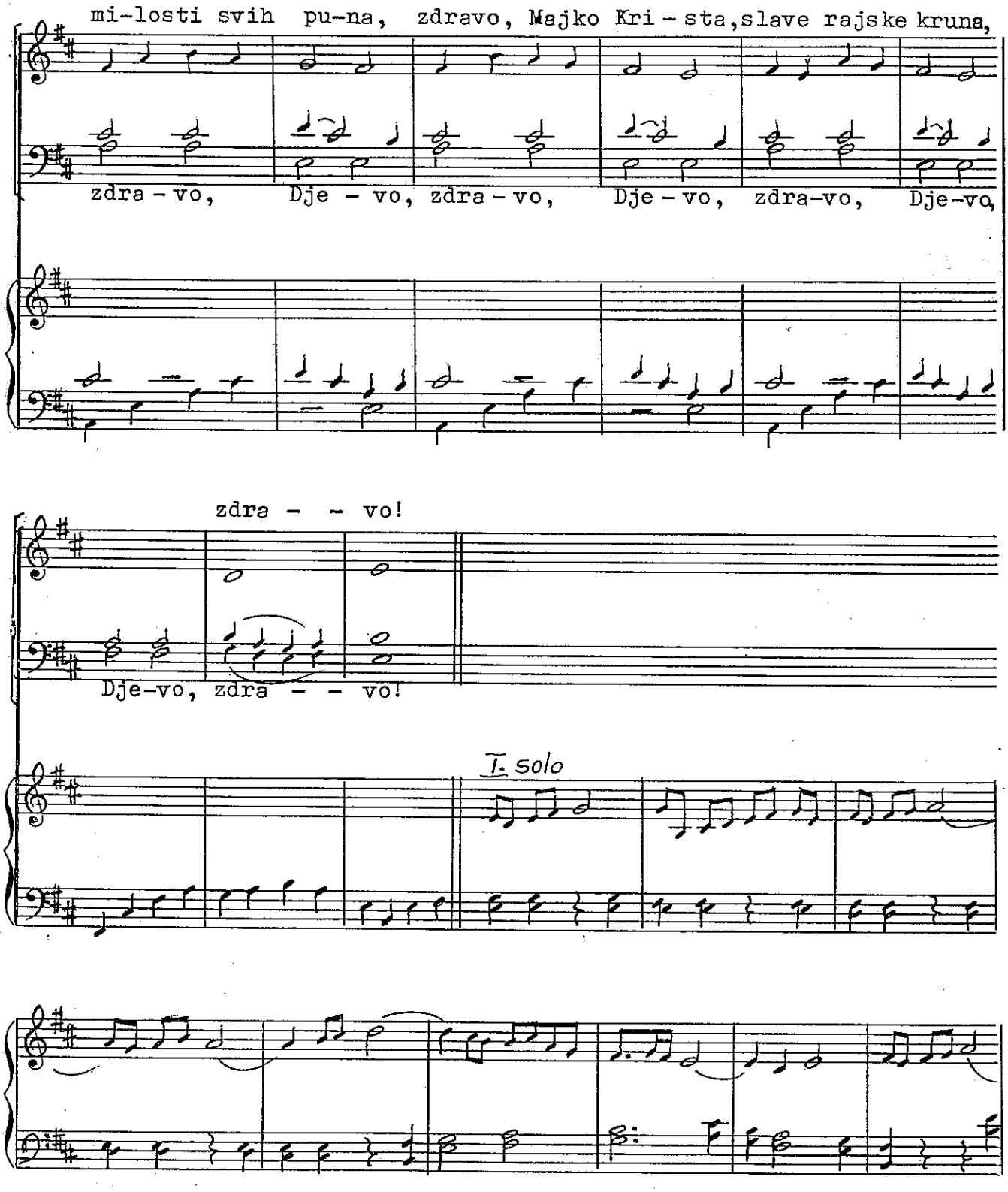
mi-losti svih pu-na, zdravo, Majko Kri-sta, slave rajske kruna,
zdra-vo, Dje-vo, zdra-vo, Dje-vo, zdra-vo, Dje-vo,
zdra- - vo!
Dje-vo, zdra- - vo!
I. solo

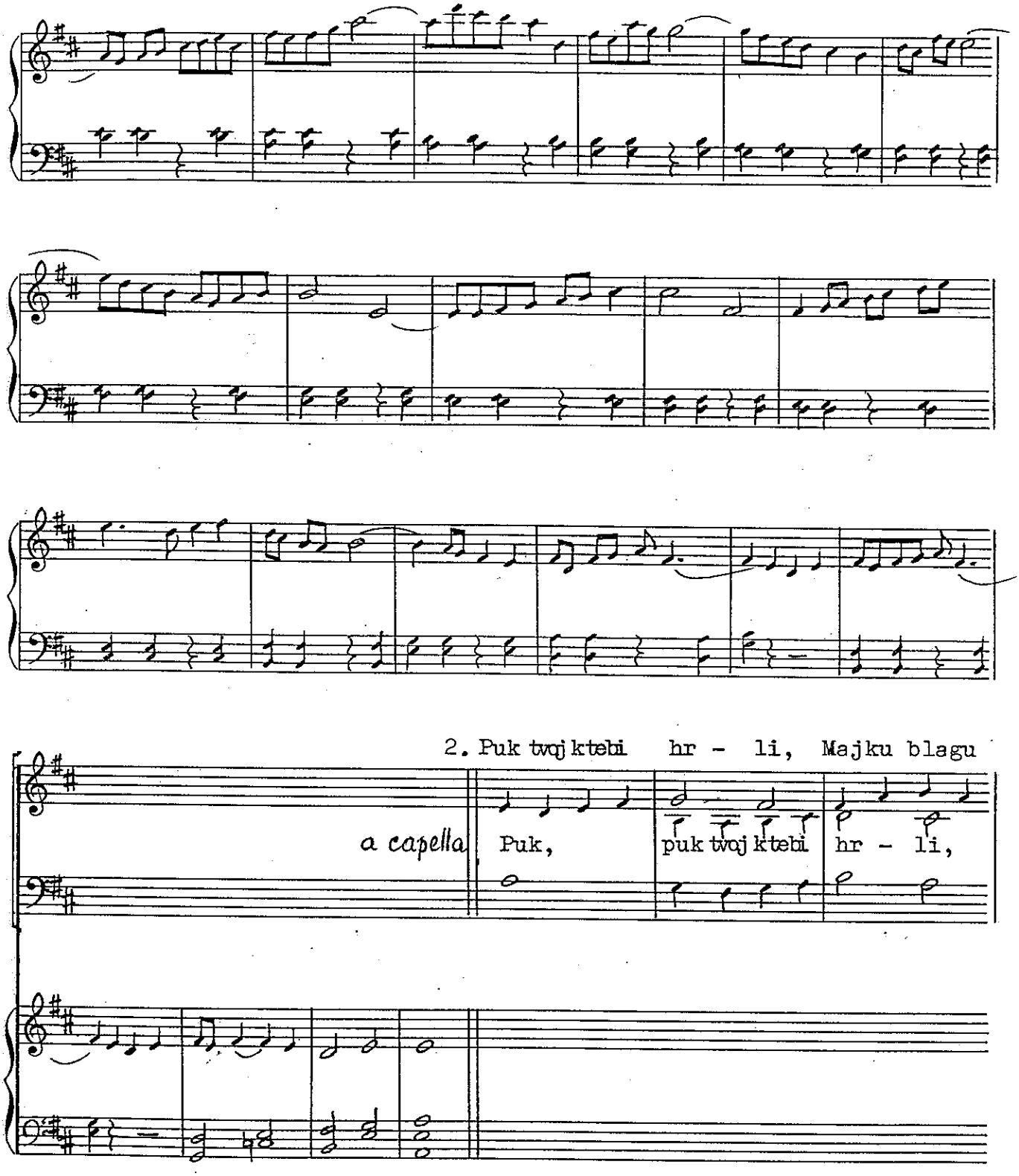
2. Puk tvoj k tebi hr - li, Majku blagu
a capella
Puk,
puk tvoj k tebi
hr - li,

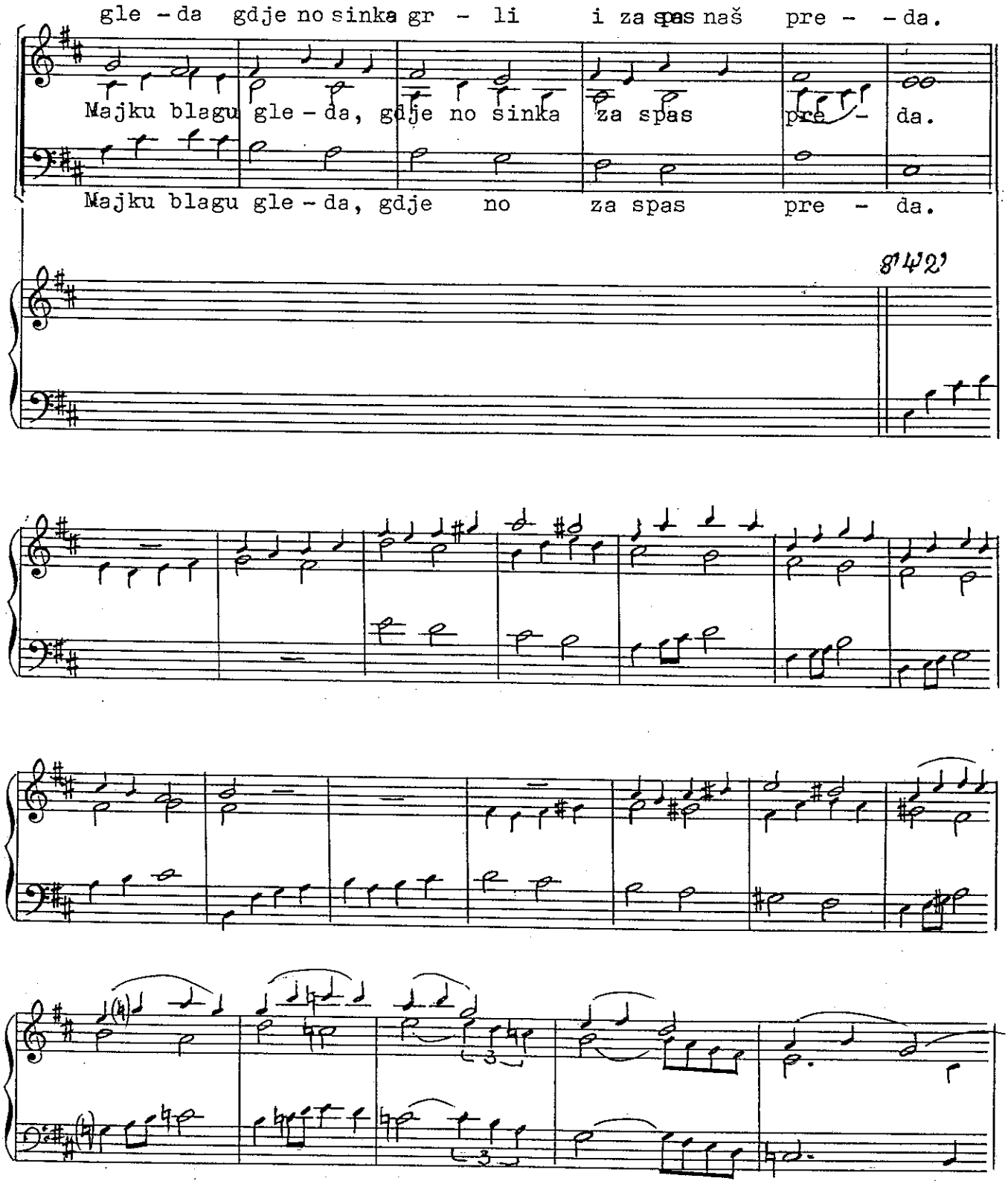
gle - da gdje no sinka gr - li i za spas naš pre - - da.
Majku blagu gle - da, gdje no sinka za spas pre - da.
Majku blagu gle - da, gdje no za spas pre - da.
8'42"

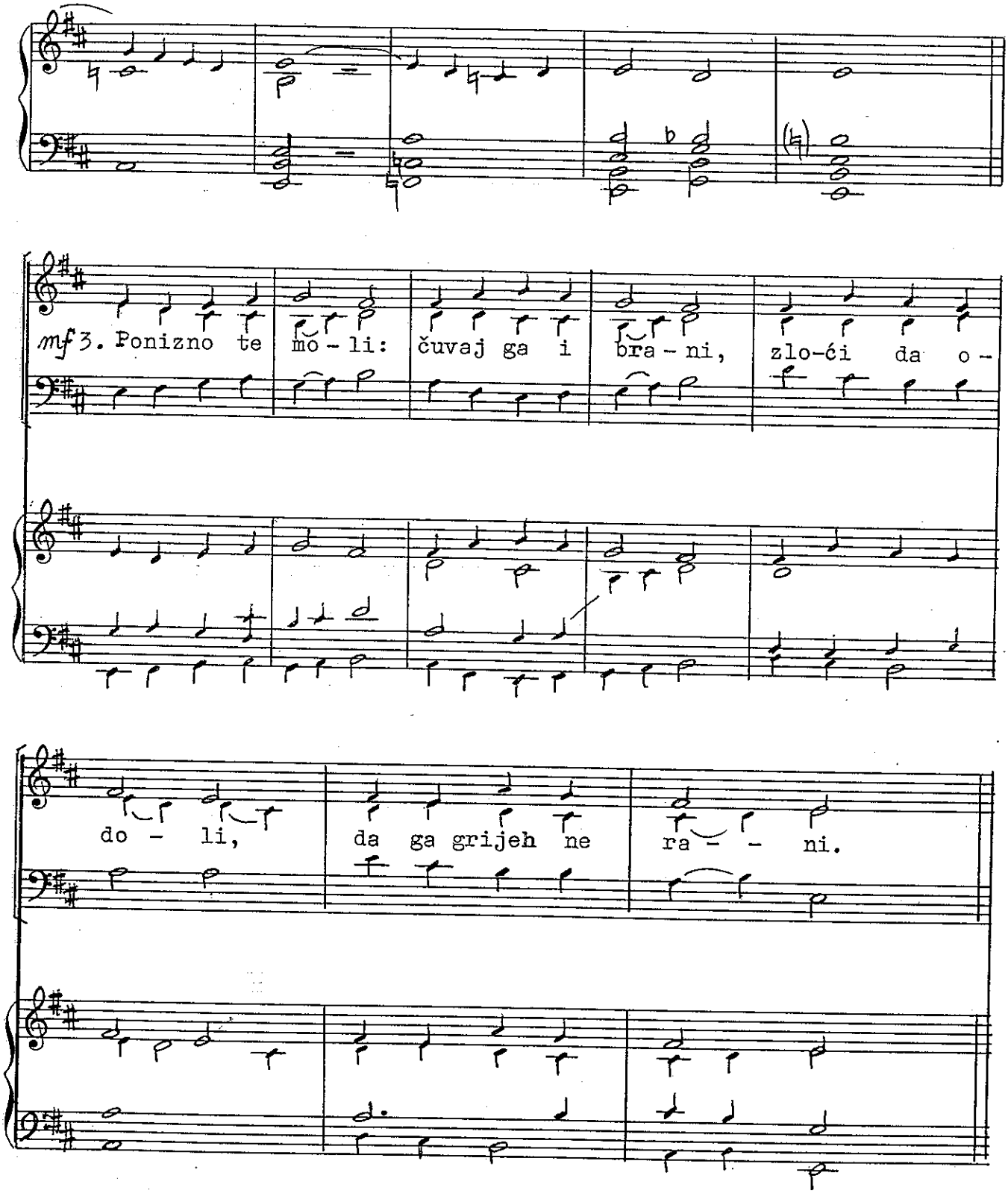
mf 3. Ponizno te mo - li: čuvaj ga i bra - ni, zlo-ći da o -
do - li, da ga grijeh ne ra - - ni.

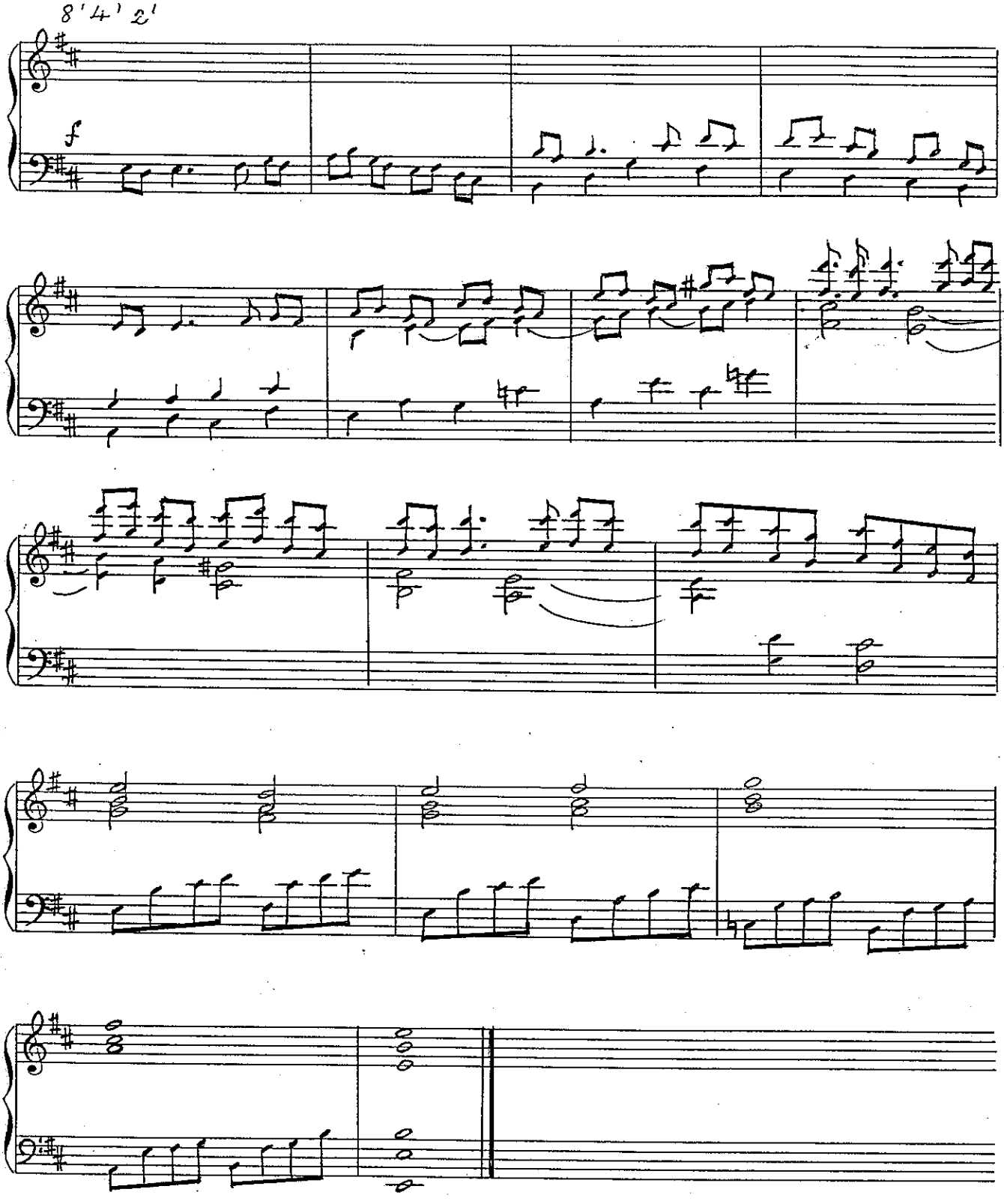
8' 4' 2'
f

Ave Maria

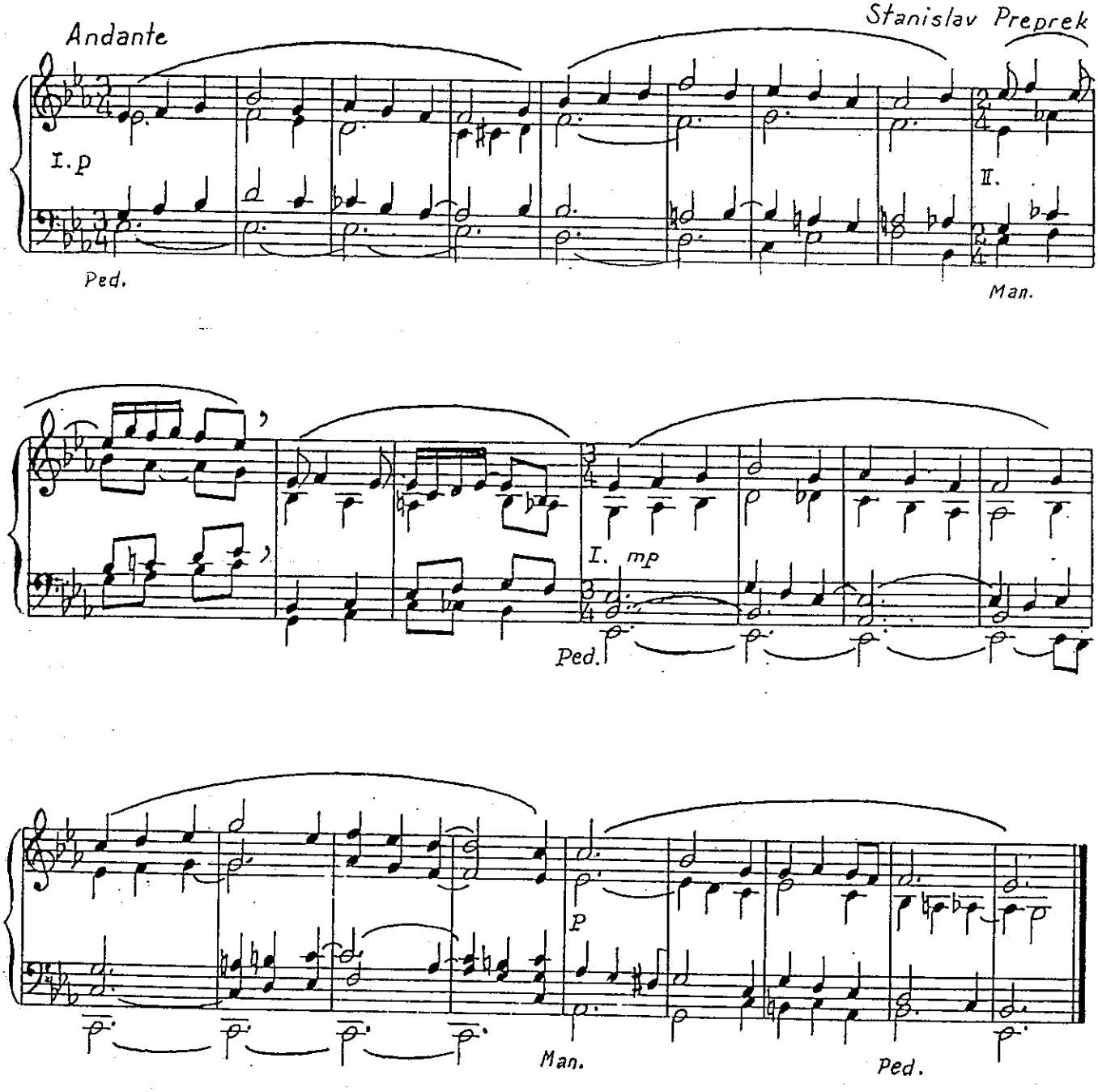

Te Deum laudamus

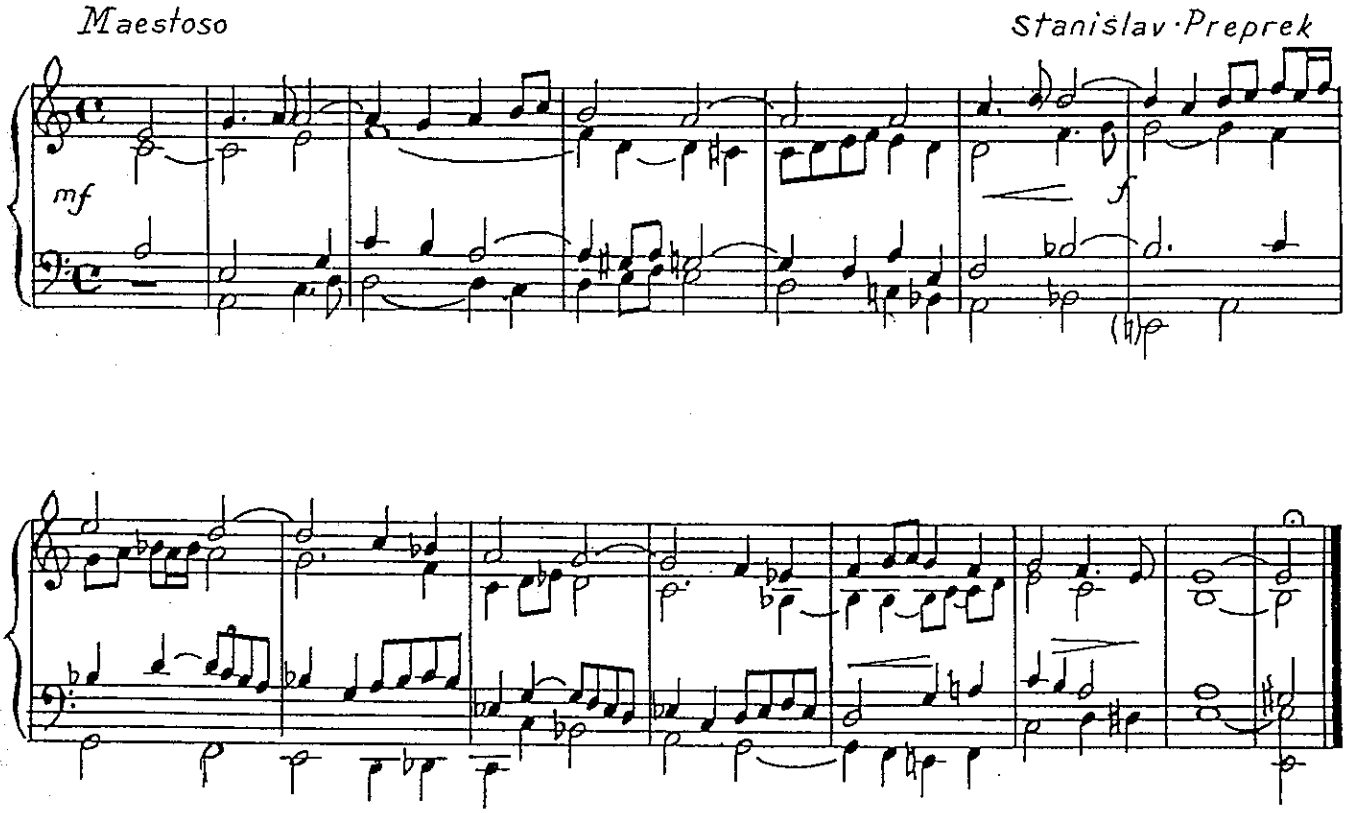

GOSPODIN DANAS USKRSNU

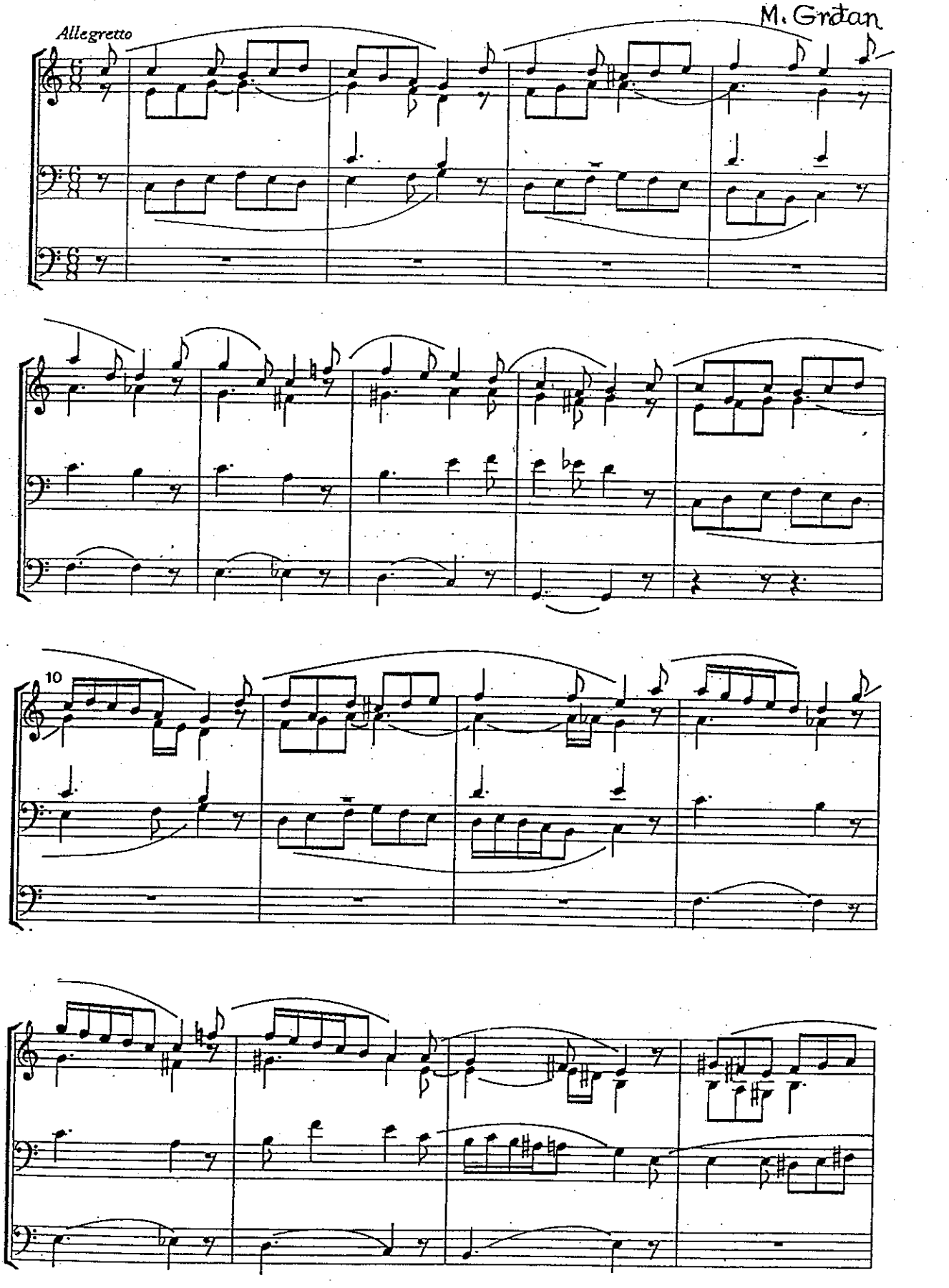

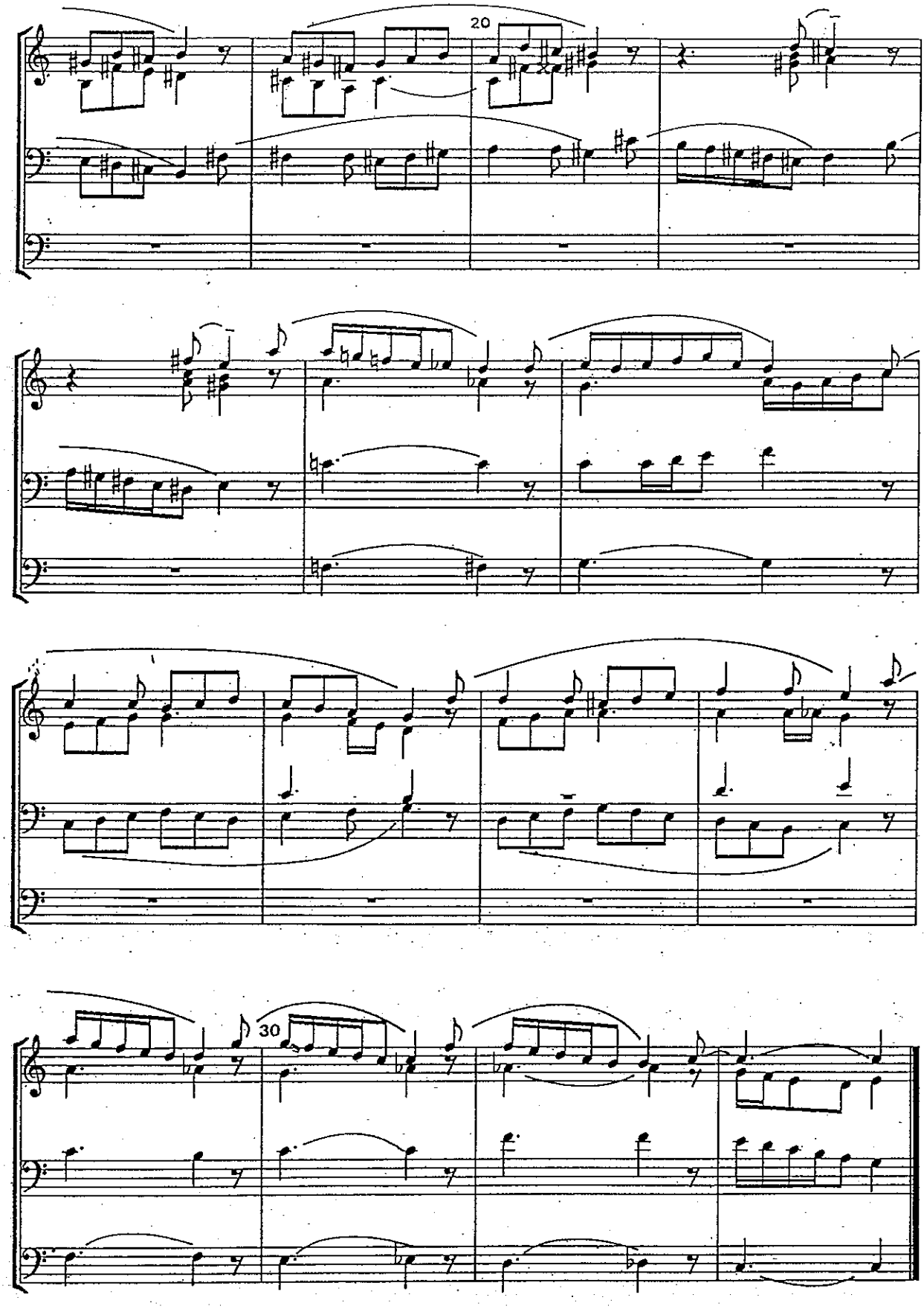
20
30

SVEČANI PRELUDIJ

M. Grđan

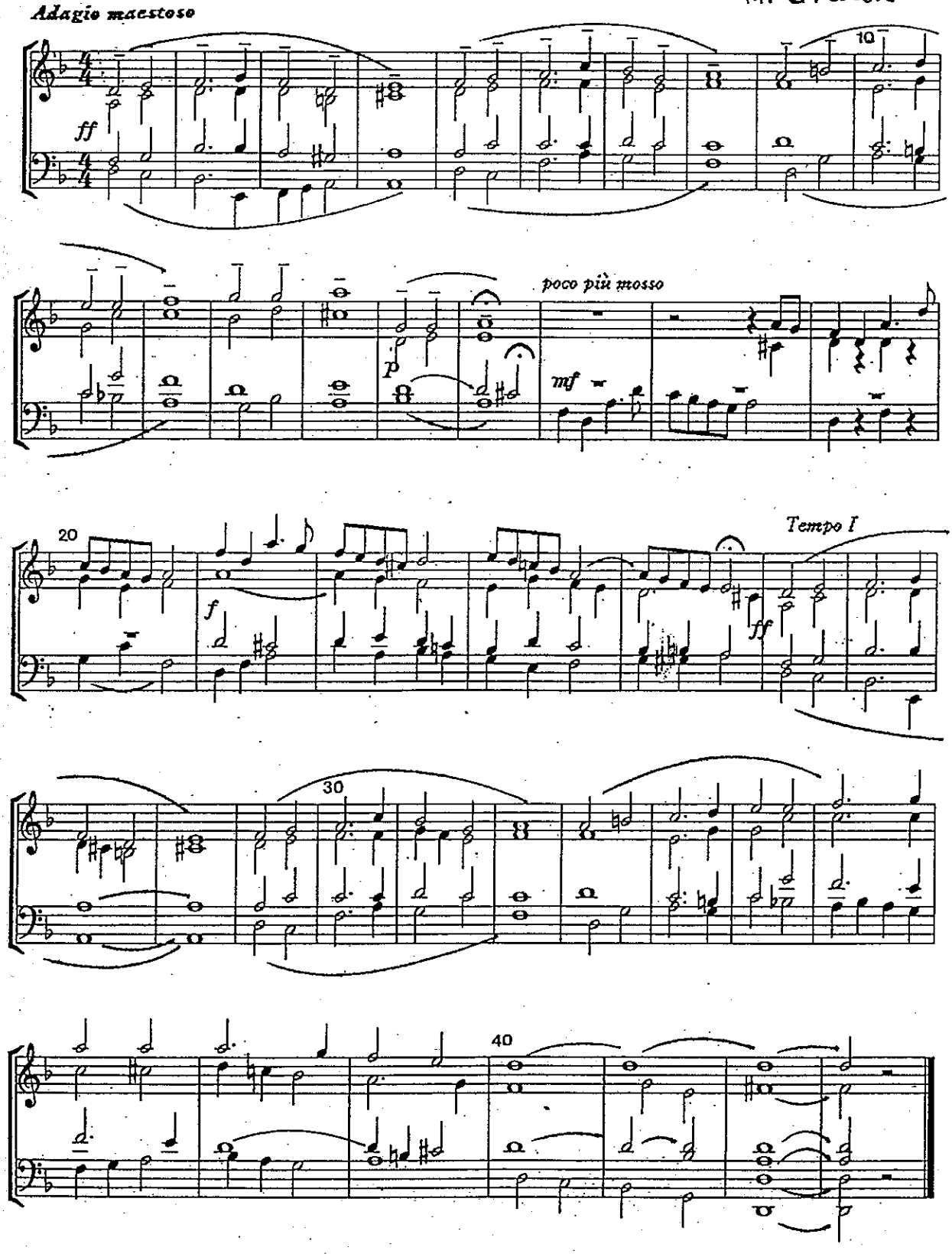

PRELUDIJ

F. Pintarić

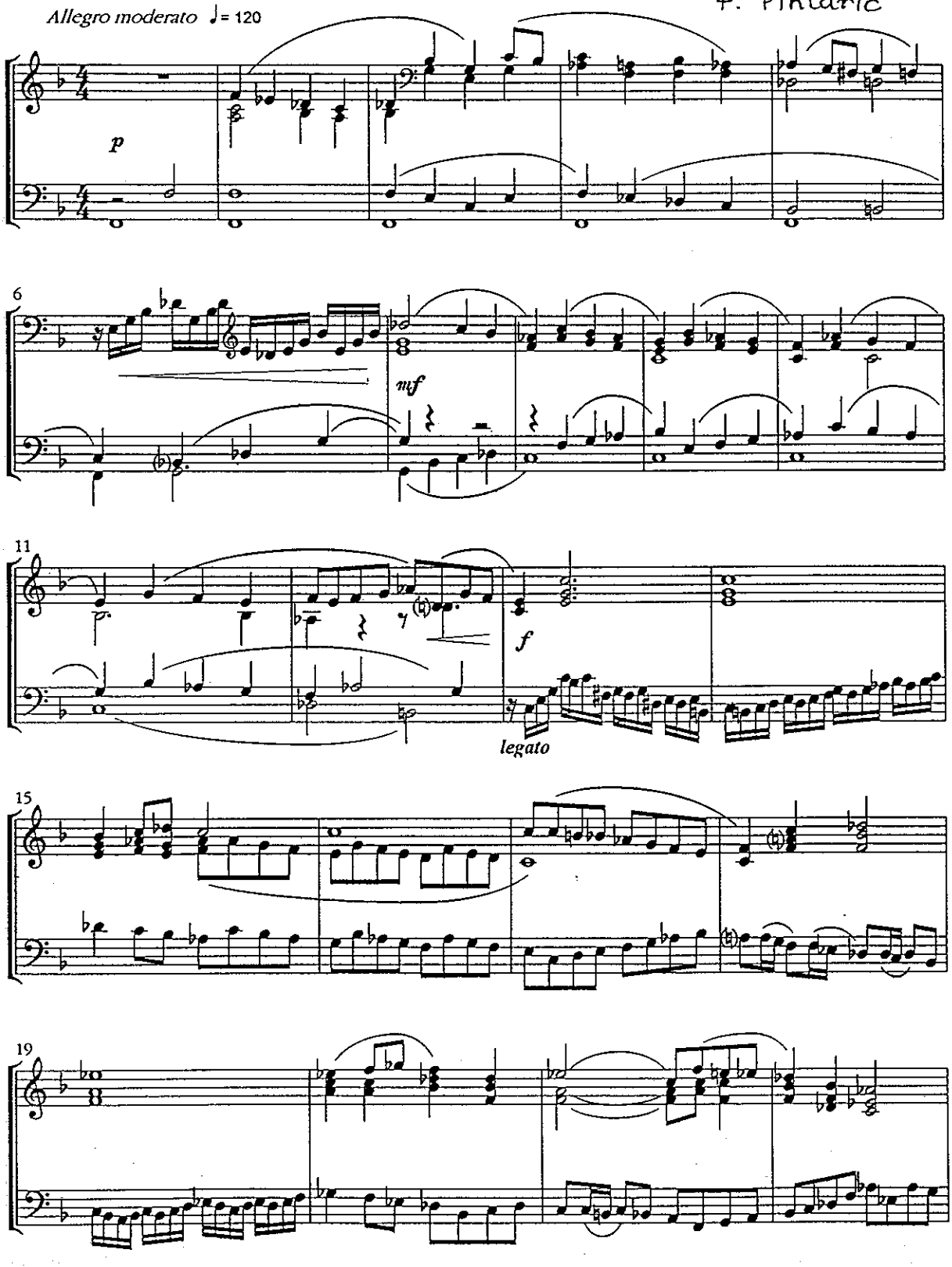

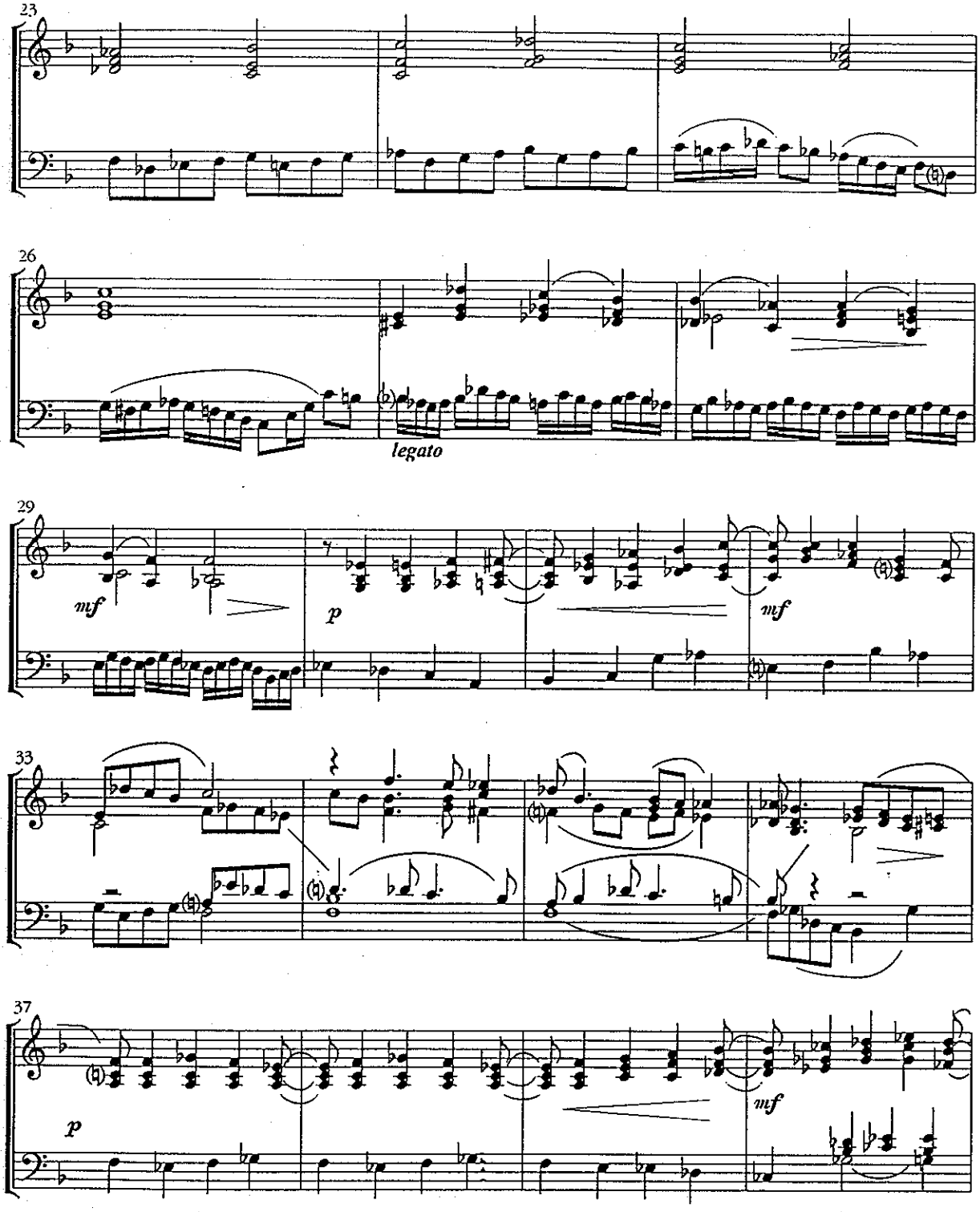
23
26
legato
29
mf
p
mf
33
37
p
mf

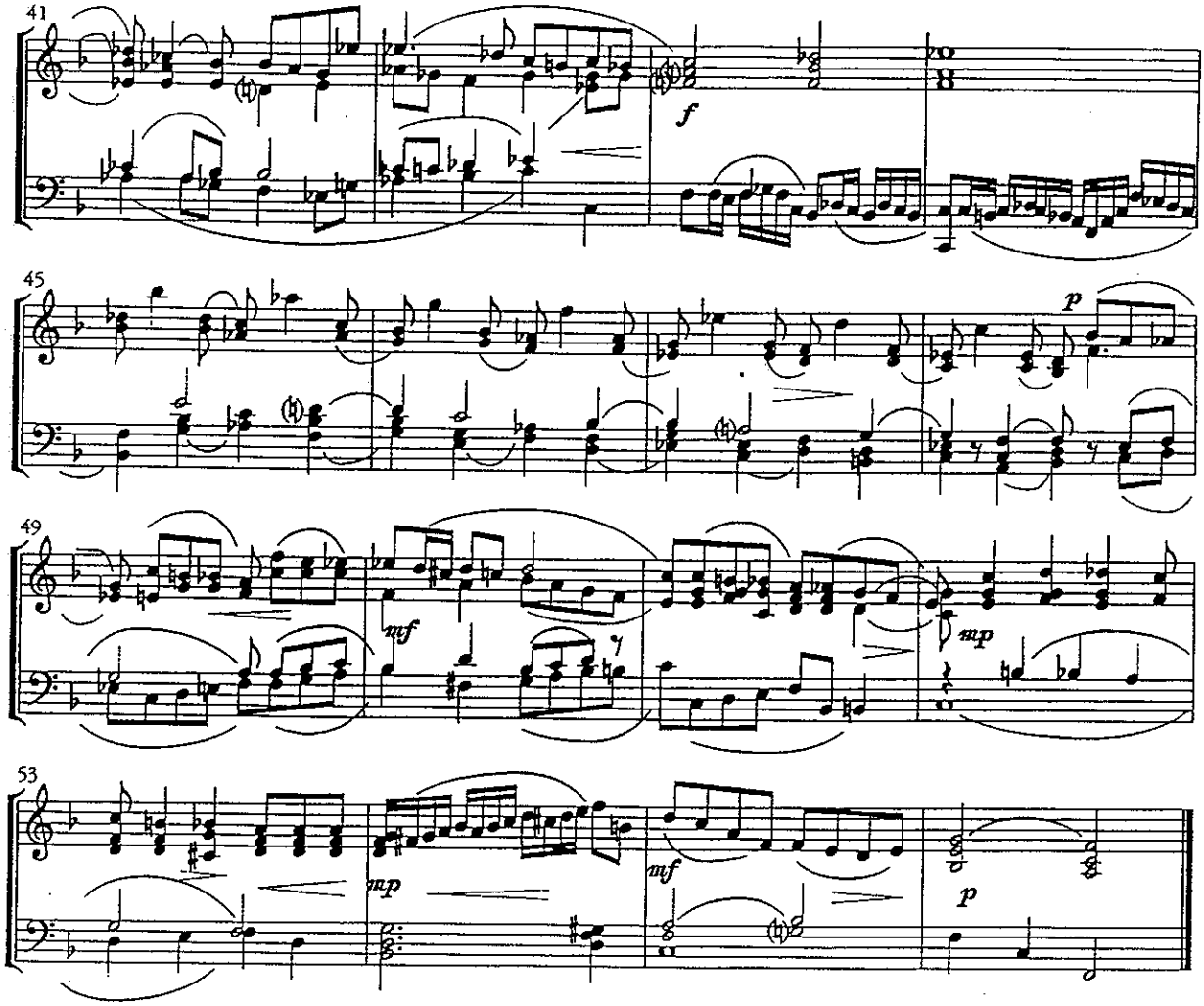
41
f
45
p
49
mf
mp
53
mp
mf
p

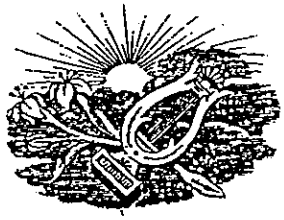

s a d r ž a j

GLAZBENE IGRE — kadence, verseti, minijature, preludiji

Vatroslav Kolander	Predigra (C) . . . . str.	3
	Predigra (a)	4
V. Novak	Kadenca	5
Šandor (Aleksandar) Bosiljevac	. . . . .	5
Anselmo Canjuga	. . . . .	6
	. . . . .	6
Franjo Dugan st.	Iz: Skladbe za orgulje	
	C – dur	7
	G i B dur	8
	a – mol	9
	d i g – mol . .	1o
Stanislav Preprek	Predigre za orgulje	
	1., 2., 3. . . .	11
Franjo Hrg	Ostinato	12
	Verzet	12
Anselmo Canjuga	Preludij u h – molu	13
Anđelko Klobučar	Minijature 1. . . .	15
	2. . . .	16
	3. . . .	17.
	4. . . .	19
	5. . . .	2o
	6. . . .	21
	7. . . .	22
	Završetak (Nedjeljnja Večernja)	24
Nikša Njirić	10. verseta za orgulje (harmonij) 1, 2	25
	3, 4	26
	5, 6	27
	7, 8	28
	9	29
	1o	3o

Miroslav Grđan	Svečani preludij	14o
Fortunat Pintarić	Preludij	141

KORALNE pred
među
za IGRE

božićni krug

Albe Vidaković	Zlatnih krila	33
Slavko Hranilović	Doletel je	34
Franjo Dugan st.	Ptičice lijepo pjevaju . .	35
Anđelko Klobučar	Poslan bi anđel	37
Albe Vidaković	Evo ide čas	37
Anđelko Klobučar	Visom leteć	38
Albe Vidaković	O rumena zoro	39
Anđelko Klobučar	" "	4o
Tomislav Talan	Već zora rumen prosipa . .	42
Albe Vidaković	Padaj s neba	43
Franjo Dugan st.	Božićna predigra	44
Anđelko Klobučar	Svim na zemlji	46
Albe Vidaković	Radujte se narodi	47
	Dvorani neba	48
Anđelko Klobučar	Dvorani neba	49
	S nebesa anđel sišao . . .	51
Albe Vidaković	O pastiri,vjerni čuvari . .	53
Anđelko Klobučar	Zdrav Kralj mladi	54
Krsto Odak	U se vrime godišća	55
Anselmo Canjuga	O Isuse, o Spase naš . . .	57
Albe Vidaković	Narodi nam se	59
Kamilo Kolb	Tri kralja jahahu	6o
Anđelko Klobučar	Spavaj, Sinko	62
Anselmo Canjuga	Danas je narođeno	64
	O pastiri,vjerni čuvari . .	65
	Dan je danas radosti . . .	68
	Nježna Majko	71
	Blagoslovljeno Djetešce . .	73
	U to vrijeme godišta . . .	77

Mato Lešćan	Diva Mati	79
Izak Špralja	Hote o ljudi sim	81
Ivan Kokot	Preludij	83
	Fuga	84
Miroslav Martinjak	Tama je svud (Preludij) . .	86
Stanislav Preprek	Omnes de Saba	88

u s k r s n i k r u g

Anselmo Canjuga	Svaka duša	9o
	Uskrsnu Isus doista . . .	93
Miroslav Grđan	Gospodin danas uskrsnu . .	138

u č a s t G O S P O D I N U

Anđelko Klobučar	Ti Kriste	97
	Kriste, Očev sjaju	1oo
	Zdravo budi,Križu sveti . .	1o4
Anselmo Canjuga	Stvoritelj u gnjevu svetom .	1o8
Anđelko Klobučar	Na Isusov se spomen sam (gregorijanski napjev) 1., 2.	11o
	3., 4.	111
	5., 6.	112
	7.	113
Miroslav Grđan	Odzivam se, Isuse	114
Anselmo Canjuga	Usta moja	115
Tomislav Talan	" "	116

u č a s t B O G O R O D I C I

Lujza Kozinović	Marijo,Majko ljubljena . . .	118
Franjo Lučić	Zdravo, Djevo čista . . .	12o
Miroslav Grđan	Zdravo budi, Kraljice . . .	122
Anselmo Canjuga	Zdravo, Djevo čista . . .	124
	Gospo divna, hvale puna . . .	127
Anđelko Klobučar	Zdravo, Djevo čista . . .	13o
Stanislav Preprek	Ave Maria . . .	136

Stanislav Preprek Te Deum laudamus . . . . str. 137

S a d r ž a j 145

Zbirke skladbi za orgulje - harmonij
hrvatskih skladatelja 149

Z b i r k e s k l a d b i
za orgulje - harmonij
hrvatskih skladatelja

Karel Kukla, Zbirka preludija za orgulje,
Naklada St. Kugli, Zagreb

Franjo Dugan st. Kompozicije za orgulje

Franjo Dugan st. Skladbe za orgulje,
Izdanje "Svete Cecilije"

Albe Vidaković, priredio
Predigre za orgulje ili harmonij I. pučkim popijevkama "Hrvatskog crkvenog kantuala" I. Došašće, II. Božić, III. Bogojavljenje
Zagreb 1959.

. . . Izbor skladbi za orgulje hrvatskih skladatelja
(F. Pintarić, F. Dugan st., F. Lučić, A. Vidaković, St. Preprek, N. Njirić, A. Klobučar)
Izdanje "Svete Cecilije"

Beno Majer, Skladbe za orgulje
Priredili: Marija Riman
Petar Antun Kinderić
Rijeka 1992.

Anselmo Canjuga, Ljiljane bijeli
Rijeka 1994.

Miroslav Grđan, Skladbe za orgulje
u Marija Riman, Petar Antun Kinderić, Hrvatski skladatelj Miroslav Grđan
Rijeka 1996.

Anđelko Klobučar, Preludiji za orgulje
Zagreb 1997.

Anđelko Klobučar, Minijature za orgulje
Zagreb 1998.

. . . Skladbe za orgulje u povodu 14o. obljetnice kolaudacije orgulja zagrebačke prvostolnice
(A. Canjuga, Ž. Brkanović, A. Klobučar, A. Marković, N. Njirić, L. Županović)

Fortunat Pintarić, Skladbe za orgulje
u Marija Riman, Petar Antun Kinderić,
Hrvatski skladatelj o. Fortunat
Pintarić
Rijeka 1998. (2. dopunjeno izdanje)

Anđelko Klobučar, Glazbena razmatranja (improvizacije)
na glagoljaške liturgijske napjeve
(Zagreb 2ool.)

Anđelko Klobučar, Skladbe za orgulje
(uredio Miho Demović)
Zagreb 2ool.

. . . Glazbeni prilozi
časopisa za duhovnu glazbu
"Sveta Cecilija"